THE ATLANTA CONSTITUTION.

BY W. A. HEMPHILL & CO. | ATLANTA, GEORGIA, TUESDAY, MAY 3, 1870. | VOLUME II---NUMBER 270

EVENING EDITION.

ATLANTA, GEORGIA, MAY 2.

ATLANTA PRICE-CURRENT.

[CORRECTED DAILY.]

CONSTITUTION OFFICE, ATLANTA, May 2, 3 o'clock, P. M.

Business languid. Cotton nominal at 20¾ for middlings.

Corn in fair demand, at 1 40, in car-load lots at depot.

Other quotations unchanged.

COTTON—Receipts light. Market dull, at the following prices: Middlings 20¾; low middlings 19¾; good ordinary 18¾; ordinary 17¾.

MONETARY—Gold buying at 1 12; selling at 1 14. Silver buying at 1 08; selling at 1 12. Exchange on New York buying at par; selling at ¼ premium.

GRAIN.—Corn in good demand at 1 40 by the car load, at the depot; 1 45 in small lots. Wheat 1 40a1 45 for prime red; 1 45a1 50 for prime white. Oats in good demand, at 85, by the car load, 90 in small lots. Rye 1 25.

BACON—Fair stock on hand, prices stiffer; clear sides 18½; clear rib sides 18; shoulders 13½; plain hams 18a20; canvassed 20a22.

LARD—Barrels 18¾; kegs and cans 19½.

BULK MEATS—Clear sides 17½; clear rib sides 17; shoulders 13; hams 17½a18.

GROCERIES.—Corn meal 1 42 by car load, 1 45 in small lots. Rice, 8c, tierces. Soap, 7a9c. Candles, adamantine, 15c; Tallow 12a15c. A. Sugar, 16c; Extra C, 15; Yellow, C, 12a13; Brown, 14a14½. Rio Coffee, 20a24; Java, 35a38c. Beeswax, 33 a34. Virginia salt, 2 25. Liverpool, 2 50. N. O. Syrup, 75a1 00. Molasses, barrels, 48. Pepper, 37½. Race Ginger, 25. Starch 10. Extra State cheese, 15c; Factory, 20a21c; English dairy, 23c. Goshen butter 40a45c; Tennessee, 25a30. Apples 7 00a10 00 per bbl. Eating potatoes 2 75a3 50 per bbl; planting 5 00a6 00. Eggs, 23 per doz. by the lot. Venison Hams 16a18c per lb.

DRIED FRUIT.—Peeled Peaches 9a11c; not peeled 5a6c; Apples 5a6.

TOBACCO.—Low grades, sound medium, summer work, 65. Stock small. Low grade, winter work (won't stand May sweat) 60a62½; fine 90a1 00; choice 1 25; leaf 20.

FLOUR.—Superfine per bbl. 6 00a6 25; extra 6 50a7 00; family 7 00a7 50; fancy 8 00a8 50.

COW FEED.—Peas, 2 75; pea meal, none; oil meal, 4 50a5 00 per bbl, 200 lbs; bran, 1 75 per 100 lbs; prime hay, 1 70a1 90 per 100 lbs. Meal bran, 1 75 per 100 lbs. Oat and wheat meal 80c per bushel.

HOGS AND LIVE CATTLE.—Live shotes, 6½a7½, owing to size; stock fair; no demand. Live cattle on foot, choice 5a5½c; common 3½a4c gross. Stock light.

HARDWARE—Swedes iron, 8a9; horse shoe, 7a8; round and square, 5a10; City Mills bar, 5a6; Pittsburgh bar, 6; nail rod, 10a12; band, 7a8; Nails, 4s to 60s, 5 75; 3s, common, 6 75; 3s, fine, 8 75. Plow steel, 11c; cast, 26a28c; German, 18a20.

FERTILIZERS. — Dickson's Compound, 66 00 per ton; Soluble Pacific 72 50; Acid Phosphate of Lime 52 50; Wilson's Ammoniated Super Phosphate Lime, 65 00a70 00 cash, 75 00 time; Virginia Land Plaster 22 50; Baugh's Rawbone Sup. Phos. 70 00; Coe's Sup. Phos. 75 00; Ground Bone 65 00; Willingham Fertilizer 65 00 cash, 75 00 time; Whann's Rawbone Sup. Phos. 70 00 cash; Ruth's Challenge Sup. Phos. 75 00; Chesapeake Guano 75 00 cash, 85 00 time; Georgia Fertilizer 70 00 cash, 80 00 time. Oakley Mills Flour of Rawbone (at mills,) 75 00; pure Dissolved Bone (at mills,) 75 00. Sea Fowl Guano, 72 50; Etiwan No. 1, 62; No. 2, 72 00; Peruvian Guano 100 00; Rhodes' Superphosphate 67 50; Mape's Superphosphate 70 00; Zell's Superphosphate 70 00; Berger & Butts' Excelsior Superphosphate of Lime 70 00.

DRY GOODS.—Allens 11; Sprague, 10; Pacific 11; Lancaster 11; Wamsutta 7 3-4; Amoskeag, 9 1-2. Ticking, Pittsfield, 12; Croton, 12; Albany, 12; Eastern B, 18; Amoskeag D, 23; Hamilton, 32; Conestoga 4-4, 30; Amoskeag A C A 40. Low grades of prints can be had at from 6 to 6½.

FACTORY GOODS.—Brown Shirtings, ⅞, 12½; B. Shirting 3-4, 10a4-4, 14½; Bleached shirting, ¾, 7a9½; Bleached shirting, ⅞, 11½a14½; Brown drills, 15; Bleached Drills, 15½; Stripes, 16½a18½; Checks, 18½a19; Montour Osnaburgs, 19½; Troup, 20½a21; Yarns, 1 90a2 00.

LIQUOR MARKET—Whisky, rectified, 1 25 a1 50 as to proof; Bourbon 1 25a6 00; Robinson County, 2 00a3 00; Cognac Brandy, 1 50a3 00; St. Croix Rum, 4 00a6 00; Jamaica Rum, 4 00a6 00; Holland Gin, 1 5 0a6 00; Scotch, 3 50a4 00; Domestic Porter, 3 00; French Brandy, 4 50a12 00.

LIME AND CEMENT—Cherokee lime, 50c per bushel; Chewackla, 60c. Hydraulic cement, 5 00 per barrel, James River 4 50 per bbl. Plaster of Paris, 6 00 per barrel.

LEATHER AND HIDES—White oak sole, 40a50; Hemlock, good, 31a33; damaged, 25a30; French calf skins, 34 00a58 00 per doz; American calf skins, 25 00a45 00; Harness leather, 45a50c; upper leather, 60a80c; liningskins, (sheep), 4 50a9 00 per doz. Green hides 8a9c; dry salted, 15a16c; dry flint, 16a18c.

LUMBER—All classes of framing lumber bring readily 20 00 per M; all plank (green) 22 50 per M; weather boarding, 22 50; flooring, tongued and grooved, 32 50; shingles, pine, drawed, 3 00 per M; sawed, 5 75 a6 00 per M; white oak wagon timber, 30 00 per M; walnut, 80 00.

BAGGING AND ROPE—India and Borneo bagging, 29a30c; Kentucky, 20a25. Machine made rope, 8½c; hand made, 8c.

DRUGS AND DYES—Bi-carb soda 7a8 per lb. Blue stone 18a20. Copperas 4a5. Epsom salts 6½a8. Madder 22a25. Opium 17 00a19 00 per pound. Alum, 8a10. Borax, 45. Brimstone, 8a10. Camphor, 1 20a1 40. Indigo, 1 20a1 60. Quinine, 2 75 per oz. Saltpetre, 12a20c per pound. Castor oil, quarts, 6 00a6 50; pints, 3 50a3 75; per gal., 3 75a4 00. Sweet oil, per dozen, 1 50a6 00; per gal., 1 45a3 50.

OILS AND PAINTS.—Linseed oil, raw, per gal., 1 30a1 35; do., boiled, 1 35a1 40; Sperm, 2 50a3 00; Whale, 1 50a2 00; Lard, 1 40a2 00; Pure Winter, 1 75a2 00; Tanners, 1 00a1 25; Kerosene 40a50c; Petro, 40; Copal Varnish, 2 75a4 00; Japan, 3 00a3 50; Coach, 5 00a6 00. White lead, per lb., 11½a15; do., pure, 16½.

POWDER AND SHOT—Rifle powder, per keg, 25 pounds, 7 25; blasting, 5 25. Patent shot, per bag, 3 00; buck, 3 25.

Telegraphic Markets.

NEW YORK, May 2.—Flour 5a10c better. Wheat firm. Corn dull and drooping. Mess pork firm at 28 75. Lard steady at 16¼a16¾. Cotton dull and lower at 23a23½. Turpentine quiet at 43½. Rosin quiet at 2 05 for strained common; 2 10 for good strained. Freights quiet.

Stocks heavy. Money easy at 5a6. Gold 1 15. Exchange—long 9½; short 10½. Bonds 12½. Tennessee ex-coupons 60; new 57½. Virginia sixes, ex-coupons, 69¼; new 69½. Louisianas old 75½; new 75½. Levee eights, 91½. Alabama eights 103; fives 72½; sixes 90. Georgia sixes 90; 5s 74½; 7s 95. North Carolinas, old, 47½; new 23½. South Carolinas old, 90; new 83.

LONDON May 2, noon.—Stock exchange closed to-day; nothing doing.

LIVERPOOL, May 2, noon.—Cotton flat; Uplands 10⅞; Orleans 11⅛a11¼; sales 8,000 bales.

LIVERPOOL, May 2, afternoon.—Shipments of cotton from Bombay, to the 30th inst., since last report, 24,000 bales. Corn 29s 3d. Beef 110s. Lard quiet and steady

PARIS, May 2.—Bourse opened quiet Rentes 74f. 30c.

A PRESIDENTAL SUMMER RESIDENCE. "Data," of the Baltimore American, says: President Grant is said to be negotiating for the purchase of the Bartholow farm, in Prince George county, near the District line. It is one of the finest country places in Maryland, and if he buys it the President will occupy it as a summer residence.

ADMIRAL SEMMES.—We learn with pleasure that this distinguished ex-Confederate has consented to address the Literary Societies of the Auburn Male College, in July next.—*Opelika Ala.*

Novel Way of Appointing County Officers—R. B. Bullock, Governor, and Gen. Terry, Major General Commanding, "Approving."

The following vacancies have been filled by order of Rufus B. Bullock, Governor of the State of Georgia, the order of appointment being approved by Alfred H. Terry, Brevet Major General Commanding: Michael McDowell, appointed Clerk of the Superior Court of Jasper county, *vice* G. W. Dozier, resigned; Benjamin F. Bell, appointed Ordinary of Sumter county, *vice* James W. Stanford, deceased; John B. Wolfe, appointed Ordinary of Laurens county, *vice* Washington Baker, deceased; James W. Wilkinson, appointed Ordinary of Lee county, *vice* Henry Johnson, deceased.

☞ See Fourth Page.

Reception of Mechanic Fire Company No. 2 at Macon—Hospitalities of the Macon Fire Department.

Special Correspondence of The Constitution.]

MACON, GA., May 1, 1870.

Editor Constitution: Mechanic Fire Company No. 2, of Atlanta, arrived here safe this morning; was met at the depot by delegations from the different fire companies of this city, and invited to a sumptuous repast provided by them at the car shed, after which they spent a pleasant hour at Protection No. 1, participating in the fluids provided by that Company.

The Department of Macon has left nothing undone to make everything pass off very pleasant. Through their generous hospitality, breakfast was provided at the Spotswood Hotel for Mechanic No. 2, at which the "boys" done ample justice.

We leave this morning at 9 o'clock, for Savannah via Macon and Brunswick Railroad. M.

☞ Reading matter on every page.

A NEW TOWN IN GEORGIA.

Condition and Prospects of Norcross.

Special Cor. Atlanta Constitution.]

NORCROSS, GA., April 29, 1870.

Editor Constitution: You perceive from the caption of this correspondence, that there is another town in Georgia.

This place lies on the Georgia Air-Line Railroad, in the county of Gwinnett, twenty miles east of Atlanta. It is the first depot on the road from your city, and through the energy and perseverence of cousin John Thrasher, is being rapidly built, in nice style. He is succeeding in improving this place beyond the most sanguine wishes of his many friends. His hotel, which will be completed soon, will be one of the finest wooden buildings in the State, it being almost built of oak and poplar. The style of the house, as well as the place of the town, does cousin John great credit. When it is completed it will be worth $16,000. He has been assisted in his labors by our friend, Capt. D. T. Williams, one of the best architects and civil engineers in the State.

There are already several business houses finished; among them the dry goods store of Mr. G. Arnold. "Little George" has a nice bar room in front of the depot, and is doing a heavy trade. Others are here, doing well. "Big Bill" is putting him up a nice store room.

The Doctor, our Representative, is here, giving his aid and attention to the interest of the town.

I neglected to mention that the cars reached here the 27th inst.

We trust, e're long, we will have a new county, and Norcross our county-town, it being so far and inconvenient to Lawrenceville for the citizens of this portion of the country.

Masonic.

OFFICERS OF THE GRAND COUNCIL OF GEORGIA FOR 1870.

Robt. M. Smith, Gr. Tr. Ill., Gr. Master.
Thomas J. Perry, Gr. Ill. H. of T.
Wm. A. Graham, Gr. Ill. H. Ab.
Richard T. Turner, Gr. Capt. Guard.
Wm. J. Pollard, Gr. Treasurer.
Chas. R. Armstrong, Gr. Treasurer.
John E. Navy, Gr. Sentinel.

OFFICERS OF THE GRAND ROYAL ARCH CHAPTER OF GEORGIA.

M. E. M. P. Kellogg, G. H. P., Marietta, Ga.
M. E. R. L. Roddy, D. G. H. P., Forsyth, Ga.
R. E. L. J. Glenn, G. K., Atlanta, Ga.
R. E. W. J. Johnson, G. S., Fort Gaines, Ga.
E. G. T. Anderson, G. C. H., Atlanta.
E. D. N. Austin, G. P. S., Fort Valley.
E. R. F. Turner, G. R. A. C., Savannah.
E. T. J. Perry, G. M. 3d Vail, Rome.
Ed. E. W. K. Peacock, G. M. 2d Vail, Cartersville.
E. W. H. Fuller, G. M. 1st Vail, Atlanta.
E. W. J. Pollard, G. Treas., Augusta.
E. J. E. Blackshear, Gr. Sec., Macon.
E. J. E. Navy, Gr. Sent., Augusta.

BY TELEGRAPH.

ASSOCIATED PRESS DISPATCHES.

Congressional.

WASHINGTON, May 1.—Both Houses will adjourn from Thursday to Monday for summer Capitol arrangements.

The Senate Committee on Claims have passed favorably on the claims of W. M. Creery, Tyler and others, for $50,000, for clearing South-West Pass, Mississippi. The claim has been pending since 1867.

The Senate Claims Committee will report favorably on resolutions paying Southern loyalists for property taken for war purposes by the Federal army.

Gen. Jordan.

General Jordan, who enlisted for one year, is not a deserter from the Cuban cause. He comes here in the Cuban interest, with two Cuban Secretaries.

The Treasury Department.

The Secretary of the Treasury has directed the Assistant Treasurer at New York to sell one million of gold on each Wednesday of the month of May, commencing May 4th; the first and third sales on account of the sinking fund, and the second and fourth on account of special fund, or four millions in all. Also, to purchase one million of bonds on each Thursday the twelfth and Thursday the twenty-sixth, for the sinking fund, and two millions each on Thursday the fifth and Thursday the nineteenth, on account of the special fund, or six millions in all.

The Indians.

A dispatch from the Far West, says: "A dispatch from Sioux City, to-day, says that the alarm in the Indian country is general and well founded. It is thought that if the Indians are not Sheridanized at once, they will inaugurate the most extended war the West has ever experienced."

The Brooklyn Park

NEW YORK, May 1.—Arrangements are being perfected for a tournament this summer at Prospect Park, Brooklyn, similar to those in vogue in the South.

The Pacific Railroad, Etc.

CHEYENNE, May 1.—In the case of Davis against the Union Pacific Railroad and others, after the adjournment of the Court this morning, the counsel for defendants, in order to avoid the appointment of receiver, stipulated with the counsel for plaintiff to deposit, in lawful money, the amount claimed by plaintiff within twenty days, as security for any judgment plaintiff may obtain. The Court in convening this afternoon was notified of the stipulation, and deferred entering judgment for twenty days.

Railroad Purchase.

SAN FRANCISCO, May 1.—It is rumored that the Central Pacific has purchased the California Pacific Railroad for $3,000,000.

ALEXANDRIA, EGYPT, May 1.—The Pasha's palace has been burned.

United States Supreme Court.

WASHINGTON, May 2.—The Supreme Court on the United States has decided the case of the United States vs. Edward Padelford of the appeal from the Court of claims. The appeal brought before the Court a claim under the captured and abandoned property act, of March 12, 1863, for half the proceeds paid into the Treasury of 1,293 bales captured at Savannah and turned over to a Treasury agent and sold under that act. The Court says in conclusion:

"If following that, at the time of seizure the petitioner's property, he was purged of whatever offense against the laws of the United States he had committed by the acts mentioned in the findings, and relieved from any penalty which he might have incurred. It follows further, that if the property had been seized before the oath was taken, the faith of the Government was pledged to its restoration upon the taking of the oath in good faith. We can not doubt that the petitioner's right to the property in question at the time of seizure was perfect, except as against the acts of the Military Commanders and that it is made absolutely perfect by pardon notwithstanding the seizure.

"But it has been suggested that the property was captured in fact, if not lawfully, and that the proceeds having been paid into the Treasury of the United States the petitioner is without remedy in the Court of Claim, unless proof is made that he gave no aid or comfort to the rebellion. The suggestion is ingenious, but we do not think it sound.

"The sufficient answer is, that after the pardon, no offense connected with the rebellion can be imputed to him. If in other respects the petitioners made the proof which, under the act, entitled him to a decree for the proceeds of his property, the law makes the proof of pardon a complete substitute for proof that he gave no aid or comfort to the rebellion. A different construction would, it seems us, be the manifest intent of the proclamation, and of the act of Congress which authorized it under the proclamation and the act. The Government became a trustee, holding the proceeds of the petitioner's property for his benefit; and having been fully reimbursed for all expenses incurred in that character, loses nothing by the judgment, which simply awards to the petioner what is his own. These views require the affirmation of the Court of Claims, and it is accordingly affirmed."

Congressional.

A bill was passed giving a pension of $3,000 to Mrs. Lincoln.

In the Senate various petitions for relief of political disabilities were presented.

Sawyer introduced a bill to enable claimants, in cases not connected with the rebellion, to go into the Court of Claims without proof of loyalty.

In the Senate a bill allowing claimants to prosecute in the Court of Claims for claims arising since the war, without proof of loyalty, introduced by Mr. Sawyer, Referred to the Judiciary Committee.

GEORGIA LEGISLATURE.

SENATE.

MONDAY, May 2, 1870.

Senate met at 12.

Called to order by President Conley.

Prayer by Rev. Wesley Prettyman.

President Conley called Mr. Speer to the chair and took a seat on the floor.

President Speer announced that Mr. Hungerford's substitute was in order, and that Mr. Hungerford had the floor.

Mr. HUNGERFORD desired Brock's original resolution and *his* substitute read. He then remarked that he had been approached by Senators since his speech of Saturday, and told if he would stop his disclosures, they would vote down Brock's resolution and his substitute. If not, they would vote for Brock's resolution. But he could not be bribed from his duty. He wanted a clean sweep. He said employees who were blood relations were incompetent, and had to employ aids who received equal salary, and that was the way some of the monthly earnings went, and the Legislators, on account of thes blood relations, forced the Superintendent to pay these men this way.

They wanted to put Hungerford out to get Hungerford's place, and the appointments in H.'s gift, because he would not appoint incompetent blood relatives.

A message from the House announced its concurrence with Senate resolution as to pay of members and officers, etc.

Mr. H. continued his remarks to 1 o'clock, when Senate adjourned till to-morrow, 10 o'clock, A. M.

HOUSE OF REPRESENTATIVES.

MONDAY, May 2, 1870.

House called to order by Speaker McWhorter.

Prayer by Rev. R. W. Fuller, Pastor of the First Baptist Church.

Mr. BRYANT having the floor at the adjournment on Saturday, on the motion to concur in the action of the Senate on the Appropriation Act, Tax Act, etc., resumed his argument.

He made the point of order that under the rules of the House, all proceedings touching the appropriation of money must be considered in Committee of the Whole.

The Speaker ruled the point not well taken.

Mr. BRYANT proceeded to demonstrate from the Journals of the House and the Messages of Governor Bullock, that Georgia was a permanent and not a Provisional Government.

He read copiously from the report of the Senate Judiciary Committee in defense of his position.

He cited the fact that the act of Congress, of December 22d, 1869, did not require Georgia to ratify the 14th Amendment, or the Legislatureto give its assent to striking out the relief sections of the Constitution, thus expressly admitting the validity of the former action of this body. Congress did not demand, nor expect, the Legislature to do this, and the action re-ratifying the 14th Amendmnet and re-affirming its assent to the striking out of the relief clauses, was done by the gag of the previous question, without debate, and by threats of military coercion.

The military do not require such action. The acts of the Legislature admitting the minority men were in defiance of the opinion of the Attorney General, but it is quoted as the free act of this body. We are told that unless we do so and so, the military will interfere. We have nothing to fear from the military.

Hon. W. P. PRICE occupied the Chair, the Speaker vacating his seat for a while.

In the course of his argument, Mr. Bryant proved that the Legislature was bound by the Constitution, the Government organized under it, and the Governor inaugurated. The Governor in his message in 1868, on the expulsion of the colored members, said, that "he had sworn to support, protect and defend the Constitution of Georgia, and a due regard for his official oath," etc. The Governor in the last week made several appointments, signing himself "Governor." Whenever he had any purpose to subserve, he signs himself "Provisional."

Mr. CALDWELL enquired what was the obstruction in the way of acting on the Appropriation Act according to the Constitution?

Mr. BRYANT asked if members had read the Appropriation Act of 1869. It appropriated certain sums to A. E. Marshall, Secretary of the Senate, and M. A. Harden, Clerk of the House, and others. Is A. E. Marshall Secretary of the Senate? Is M. A. Harden Clerk of the House?

No such outrage and robbery as is contemplated by this act would be toleratad in any Northern State.

Seventy-five dollars to J. T. Taylor, Clerk should read $75 to A. L. Harris, Tycoon of Georgia, who, with a wave of the hand, assembled this House or bid it depart.

The gist of the whole question is the twenty-second section of the Appropriation Act. Our masters are anxious to pass this lovely section because it enables the Governor to rob the Treasury—to enable him to give more fees to Democratic lawyers to curse Radicalism and support the Blodgett-Bullock ring!

On this section, the Governor, according to the Treasurer's books, had drawn over $148,000 in twelve months, while previous Governor's had never drawn over $5,000. $18,000 had been paid as fees to Democratic lawyers; $500 was paid to the Editor of a Democratic paper, as a detaining fee, when, it is said, he had not practised law in ten years. The Treasurer had refused to pay many warrants, thus saving the money of the people. For this reason he must be gott-n out of the way. The present measure is not one of the Republican party, but one of the Blodgett ring.

In regard to the investigation of the State Road, he proposed that the Democrats select two of the Committee, and the Republicans two, and the Speaker one. The Republicans, and not the Blodgett ring, should select the Committee. A Senator informed him that a Democratic Senator was receiving $400 per month from the State Road. Blodgett's right hand man was a Democrat.

LEE, of Newton, interrupted to know if Mr. Bryant thought turning off Republicans and placing loyal men—"boys in blue" in their place was right.

BRYANT replied that he had learned that "boys in blue" could be as true to Georgia in her hour of peril as the "boys in gray;" that he had learned that native Georgians could disgrace Georgia as fully as "boys in blue." [Applause.]

SIMMS made a point of order that no paper could be read without the permission of the House. This was done because Mr. Bryant was quoting from Senator Hungerford's speech.

The Speaker referred to Senator Hungerford's expose of the State Road management. Speaker McWhorter was not supposed to know what blood relations of the members were on the road. The Assistant Superintendent was a Democrat. The State Road management can not be charged upon the Republican party. It is a mongrel concern. If it was simply a republican machine any Democrat could be selected. Why is it that so many relatives or particulars friends of members are on the State Road? And why is it that when an important measure is before this body the Superintendent is on this floor, and frequently button-holing Democratic members?

When the election of officers was pending, a member of this body was offered by the State Road authorities a position on the Road at $1,800, if he would vote with them, and the pay should commence at once. This offer he spurned. The son of a member who was employed there, was discharged because the father voted against the Bullock ring.

Mr. CALDWELL wished to offer resolutions, but various members tried to get the floor, when Mr. Bryant offered them himself.

DARNELL opposed their reading, and the Speaker ruled them out of order.

Mr. BRYANT wanted no white-washing Committee. Every one who voted for such a committee would be known to the people.

SIMMS renewed his point of order, and was sustained by the Chair.

Mr. BRYANT replied that he was stating what Mr. Hungerford said. Members might deny that it was his statement, or say that he was not good authority. But he had a right to use what he said. He owed a duty to Georgia far above that he owed to his party or to himself. He spoke as a Representative, not as a partizan.

CALDWELL moved to lay the Senate resolutions on the table.

The SPEAKER recognized O'neal, of Lowndes, as entitled to the floor.

O'NEAL characterized the speech of Bryant as the most extraordinary ever listened to.

WARREN, of Quitman, (and the most of it.)

O'NEAL did not think Bryant's speech much, or germain to the subject. He took the position that Mr. Bryantwas not the leader of the Republican party. The Constitution is inert and inactive. Every step taken by this body has been under the supervision of Gen. Terry.

BRYANT—The gentleman says the act of Congress of December 22d, 1869, set aside the Constitution of Georgia. Show the law. It is not in the act.

O'NEAL—Gen. Terry comes here under Gen. Grant's order, as military commander and Governor of Georgia.

O'NEAL contended that Georgia was in a provisional state, and the Legislature could not transact general legislation. The 14th Amendment was declared valid before Congress knew that Georgia had ratified it. That was the reason that the act of December, 1869, did not require its ratification.

The speaker at times was inaudible, and made points which, though failing to reach our ears, induced thunders of applause from his side of the House. He said that the State Road ought to be sold and taken out of politics.

BRYANT—Mr. O'Neal states what he knows to be utterly false, when he misstates my aguments. I did not intimate that myself and one or two others composed the Republican party. I insist upon my point of order, that he can not proceed with his argument, when he states what he knows to be utterly false.

The SPEAKER ruled the point not well taken.

In relation to Senator Hungerford. Mr. O'Neal said he never cried "thief," until it was proposed to dismiss him from the road.

LEE, of Newton, called the previous question.

BRYANT called for the yeas and nays on the previous question.

Twenty-four arose, but the Chair decided that there was not a sufficient number up.

The vote was then taken with the following result:

Yeas—Atkins, Allen, of Jasper, Allen, of Hart, Bell, Bethune, Belcher, Barnes, Carson, Campbell, Clower, Claiborn, Costin, Cobb, Cunningham, Darnell, Davis, Ellis, Evans, Franks, Floyd, Golden, Gardner, Guilford, Hillyer, Holcombe, Houston, Harden, Haren, Hamilton, Hughes, Hutchins, Hooks, Harris, of Glascock, Harrison, of Hancock, Hall, of Merriwether, Hall, of Glynn, Joiner, Jackson, Johnson, of Towns, Johnson, of Forsyth, Johnson, of Spalding, Lee, Lane, Linder, Lindsey, Madden, Madison, Maxwell, Maull, Moore, McCormick, Nisbet, of Dade, Nesbitt, of Gordon, O'Neal, of Lowndes, O'Neal, of Baldwin, Page Porter, Prudden, Perkins of Dawson, Reid, Rogers, Richardson, Sewell, Strickland, Simms, Stone, Smith of Charlton, Smith of Muscogee, Tweedy, Thomason, Turner, Watkins, Warren of Burke, Williams of Harris, Williams of Haralson, Zellars—76.

Nays—Armstrong, Anderson, Bennett, Brown, Barnum, Ballanger, Bryant, Caldwell, Cloud, Cleghorn, Cobb, Duncan, Erwin, Fitzpatrick, Felder, Fowler, Fryer, Goodwin, Gober, Gray, Gullatt, Higdon, Harkness, Hook, Humber, Harris, of Murray, Harper, of Sumter, Harper, of Terrell, Harrison, of Franklin, Kytle, Mathews, McArthur, Neal, Nash, Osgood, Price, Paulk, Phillips, Perkins, of Cherokee, Reddish, Rainey, Rosser, Rawls, Rumph, Sisson, Shackleford, Scott, Scroggins, Sorrell, Smith, of Ware, Tate, Turnipseed, Vinson, Walthall, Wetchell, Warren, of Quitman—56.

Mr. CALDWELL gave notice of moving to reconsider to-morrow.

LEE, of Newton, moved to transmit to the Senate. A vote was taken, when the Chair decided that two-thirds not voting to transmit, it would not take that direction.

FITZPATRICK claimed the attention of the Speaker, and gave notice that he would move for a reconsideration to-morrow.

On motion the House adjourned until to-morrow 10 o'clock.

☞ Wm. Lloyd Garrison has received $40,000 as an expression of the value of his services in the abolition of slavery, while Mr. Louis Napoleon, the mulatto agent of the invisible underground railroad from Dixie, by which thousands reached the land of safety, has never received a cent in recognition.

☞ By order of Judge Busteed, the Selma and Meridian railroad has been turned over to the United States Marshal, who is taking an inventory of the property of the company preparatory to putting the new receiver in possession.

C. KETCHUM,
IMPORTER & DEALER IN
CARPETING,
FLOOR & TABLE OIL-CLOTHS,
CURTAIN MATERIALS AND SHADES,
73, Main street, above Third.
LOUISVILLE, KY.
Tapestry Brussels $1.65; Body Brussels $2.35; Velvet $2.50; 3-Ply, all-wool, 75c to $1.00; 3-Ply, Ingrain, $1.25 to $1.50; 3 Ply $1.50 to $1.75.
apr13 3mos

Howe & Hubbell,
Successors to Hubbell, Swasey & Co.,
IMPORTERS AND DEALERS IN
FOREIGN AND DOMESTIC LIQUROS,
Nos. 23, 25 and 27 Sycamore Street,
Cincinnati..........Ohio.
apr15-d6m

ROBERT WOOD & CO.,
Philadelphia Ornamental
IRON WORKS,
GARDEN AND CEMETERY ADORNMENTS,
CAST, WROUGHT IRON AND WIRE RAILINGS,
FOUNTAINS, VASES, VERANDAS,
Settees, Arbors, Chairs, Summer Houses,
IRON STAIRS,
Spiral and straight, in every variety of pattern. New and improved styles of Hay Racks, Mangers, Stable Fixtures, Stall Divisions, etc.
PATENT WIRE WORK,
Railings, Store Fronts, Door and Window Guards, Farm Fencing, etc.
BRONZE WORK.
Having fitted up our Foundry with special reference to the above class of work, we are now prepared to fill with promptness all orders for Bronze Castings of Statuary, collosal, heroic and life-size.
ORNAMENTAL IRON GOODS.
The largest assortment to be found in the United States, all of which are executed with the express view of pleasing the taste, while they combine all the requisites of beauty and substantial construction.
Purchasers may rely on having all articles carefully boxed and shipped to the place of destination.
Designs will be sent to those who wish to make a selection.
apr 5-d6m

COTTON GINS REPAIRED!
—BY—
P. C. SAWYER,
AT DIXIE WORKS,
MACON, - - GEORGIA
COTTON GINS made as good as new, at from one third to one-half the cost of a new Gin, and made equal to the best Gins manufactured in the United States.
Large Gins reduced to any required size.
None but the best and most experienced workmen, from the shop of the late Sam'l Griswold, are employed, and all work guaranteed to give satisfaction or money refunded. I keep a large supply of the different kinds of Ribs used by the several Gin-makers.
Refer to hundreds of planters in the counties of Wilkinson, Laurens, Twiggs, Pulaski, Houston, Bibb, Crawford, Monroe and Upson, among whom are the following: Wilkinson, M. J. Carswell; Laurens, Joel Coney; Pulaski, James Bohannon, M F. Grace; Houston, C. N. Rountree, Rev. B. F Tharp; Bibb, Pulaski Holt; Monroe, James Tripp; Upson, Rev. James Lyon; Crawford, David McGee, and to Hardeman & Sparks, of Macon.
Send in your Gins early, in order to give me time to fix them up right. P. C. SAWYER,
mar31-daw4m Dixie Works, Macon, Ga.

THE DICKSON SWEEP.
I WILL make and deliver at the Athens Depot, the genuine
SWEDES IRON DICKSON SWEEP
AT THE FOLLOWING PRICES:
18 and 22 inches....$2 50 each
21 inches....3 00 each
25 inches....4 00 each
30 inches....4 50 each
Also, the well known
Hemphill One-Horse Turn Plow,
Made of English Steel—will work on the common rooter stock, and turns the soil equal to the most improved turn-plows now in use. Price, $1.75.
All orders must be accompanied by the cash, to insure prompt attention.
Address: W. S. HEMPHILL.
mar31-dawtf Athens, Georgia.

Secretary's Office,
GEORGIA AGRICULTURAL SOCIETY,
IS LOCATED in Atlanta, and will be open from 9 A. M., till 4 P. M., each day, except Sabbath. All unpaid winners of Premiums, at the late Macon Fair, are requested to present their claims, in person or by written order. Punctual attention, as well as to correspondence, is pledged.
The office of Chief Secretary is vacated by the resignation of Mr. D. W. Lewis, but until his place is filled, which will be at an early day, address:
THOMAS C. HOWARD,
Assistant Secretary,
Atlanta, Georgia.
Atlanta, April 5, 1870. apr8-d1m

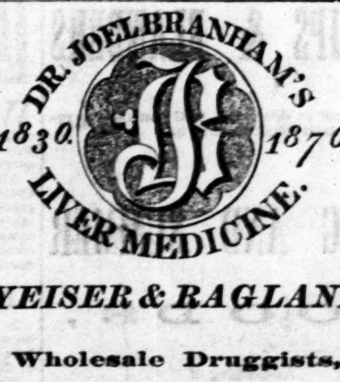

YEISER & RAGLAND
Wholesale Druggists,
ROME, GA.
SOLE PROPRIETORS.
We have used Dr. Branham's Liver Medicine and cordially recommend it for the cure of diseases of the Liver, Chills and Fever, Headache, Dyspepsia, etc.
ALFRED IVERSON, Columbus, Ga.
JOHN HARKINS, Rome, Ga.
S. DUNLAP, " "
J. D. GREEN, " "
J. MARSHALL, Madison, Ga.
E. L. COOPER, Floyd Co., Ga.
T. J. ROSS, New Orleans.
G. M. HILLYER, Vicksburg, Miss.
W. R. PENNER, Petersburg, Va.
T. B. HARWELL, Eatonton, Ga.
apr3-deod&w3m

G. M. BUCHANAN. L. LABOITEAUX.
BUCHANAN & CO.,
WHOLESALE
LIQUOR DEALERS,
Nos. 9 and 12 Public Landing,
Cincinnati, - - Ohio.
Proprietors of the celebrated brands of Whisk[illegible] and Orange Grove Whisk'es.
apr17-d6m

Baltimore Notices.
GEORGE PAGE & CO.
MANUFACTURERS OF
PATENT PORTABLE CIRCULAR
SAW MILLS,
Also Stationary and Portable
Steam Engines, &c.
No. 5 Schroeder Street,
BALTIMORE, MD.
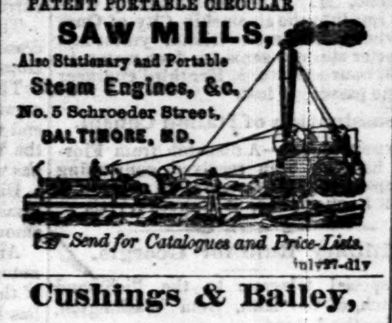
☞ Send for Catalogues and Price-Lists.
july27-d1y

Cushings & Bailey,
BOOKSELLERS AND STATIONERS,
262 Baltimore Street,
BALTIMORE, MD.
The largest and best assorted Stock in the City, of
SCHOOL, LAW, MEDICAL, DENTAL,
CLASSICAL,
—AND—
Miscellaneous Books.
☞ General Bank and Counting House Stationery of all kinds.
☞ Blank Books made to order in any style of Binding and Ruling. mar1-deod3m

THE WORLD'S WONDER.
DR. ABBETT'S ANTI-DYSPEPTIC
—OR—
LIVER MEDICINE
A SAFE and certain cure for all kinds of Liver Complaints, and all diseases and indispositions that originate from a diseased state or inactivity of the Liver, such as
Chronic and Acute Inflammations of the Liver,
Dyspepsia, Sick Headache,
Sourness of the Stomach,
Loss of Appetite,
Lowliness of Spirits, Colic,
Costiveness, Fever, Ague,
Billious Fever, Dropsy and Jaundice.
These Medicines are purely Vegetable, and perfectly harmless; but their efficacy is too permanently established in all the Southern and Western States to require any further recommendations. The wise will not fail to give them a fair trial—this is all that is asked.
LAGRANGE, GA., DEC. 3, 1869.
MESSRS. CRAWFORD & WALKER, West Point, Ga. Gentlemen: Having witnessed almost daily, for the last fifteen years, the great efficacy of the preparation you are now putting up, known as "Abbett's Medicine," it affords me pleasure to state that I know of no combinations or preparation equal to it in the treatment of Liver Diseases of whatever character, and would cordially recommend it to all who are suffering from derangement of the Liver, and especially the Dyspeptic.
I am, very respectfully,
T. S. BRADFIELD, Druggist.
WEST POINT, GA., OCT. 25, 1869.
MESSRS. CRAWFORD & WALKER: Gentlemen—I can honestly and confidently recommend L. B. Abbett's Liver or Dyspeptic Medicine, as prepared by you, to the favorable notice of the suffering public. Having used this Medicine myself in my family for twenty years, I can highly recommend it for removing pain or flatulency from the stomach, caused by indigestion. It also has a happy effect in removing constipation of the bowels. I believe it to be the best universal remedy the world has yet discovered for the above named diseases. With my best wishes to you in introducing this valuable Medicine to the public, I remain, Yours, truly, A. K. KENDRICK.
PEMBERTON, TAYLOR & CO., Wholesale Druggists, General Agents, Atlanta, Ga.
For sale by Druggists everywhere.
CRAWFORD & WALKER, Prop'rs,
nov24-d1y West Point, Ga.

HARDWARE
AT
Wholesale and Retail
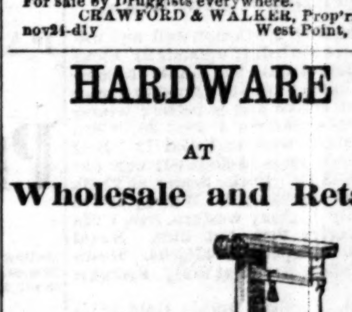
TOMMEY
SUPERIOR INDUCEMENTS OFFERED
&
OUR STOCK IS LARGE
STEWART.
and varied. It consists of everything usually kept in a First Class Hardware Store.
TOMMEY & STEWART,
feb3-d1y Whitehall Street, Atlanta, Ga.

[illegible] | [illegible]
Late of Perryville.
UNITED STATES HOTEL,
LOUISVILLE, KY.,
HAS JUST BEEN REFITTED.
Centrally located.
feb12—dtf

Situation Wanted.
A SITUATION is desired either as governess in some pleasant family, or in the Musical Department, in any of the Schools of Atlanta, by a Young Lady, who comes highly recommended. Address ADAIR & BRO.
apr30-d3t

To All Whom it May Concern.
YOUR attention is called to sections 377 and 388 of the City Code. They have been so amended that one notification from me is sufficient, and I now notify all parties, who comes under the scope of said sections, to remove all obstructions, Sweepings, Hair, Feel, Slop, or Washings, within six hours, and will say that you are not allowed to put the boxes, used to place such accumulation in, upon the street or sidewalk, except on Tuesday, Thursday, and Saturday mornings, when a Scavenger Cart will pass around and empty them.
apr30-dtf G. W. ANDERSON, Marshal.

NOTICE.
LIGHT, Pleasant and Profitable Employment guaranteed to persons in every part of the country. Suitable for Ladies or Gentlemen, Boys or Girls. Address
XIX CENTURY PUBLICATION CO.,
[illegible] Charleston, S. C.

Giant Wax Beans.
I HAVE a good stock of this best of all Snap Beans Also, many other seasonable Garden Seed, such as
Okra,
Squash,
Tomatto,
Mango,
Burr Artichoke,
Christianna Melons,
And many other varieties of Cantelopes, Watermelons, etc.
—ALSO—
200 pounds Canary Seed,
50 pounds Rape Seed, etc., etc
MARK W. JOHNSON,
Broad street,
apr24— Atlanta, Ga.

Thos. H. Pitts. Dennis Johnson.
Pitts & Johnson,
GENERAL
Commission Merchants
—AND—
PURCHASING AGENTS
18 South Commercial Street,
feb18-d3m ST. LOUIS, MO.

TO SOUTHERN MERCHANTS
AND
MILLINERS.
HILL & KETCHAM,
257 Canal Street, New York.
INVITE the attention of the Southern trade to their complete assortment of
STRAWGOODS,
and all articles in the Millinery line, consisting of Straw, Silk and Velvet Hats, Sundowns, Straw Cords and Tassels, Flowers and Feathers, Trimmings of all kinds, Bonnet and Hat Frames, etc.
Special attention is given to a line of Trimmed Goods, for country trade. Orders filled with great care. A trial of styles and prices is solicited.
HILL & KETCHAM,
257 Canal Street,
Between Broadway and Earles' Hotel
nov23-d1y

$10,000 GUARANTEE.
BUCK LEAD Excels all other LEAD!
1st. For its Unrivaled Whiteness,
2d. For its Unequaled Durability,
3d. For its Unsurpassed Covering Property.
Lastly, for its Economy.
☞ It COSTS LESS to paint with BUCK LEAD than any other White Lead extant. The same weight covers more surface, is more durable, and makes WHITER WORK,
BUCK LEAD, is the Cheapest and Best.
$10,000 GUARANTEE.
BUCK ZINC Excels all other ZINCS.
1st. For its Unequaled Durability.
2d. For its Unrivaled Whiteness.
3d. For its Unsurpassed Covering Property.
Lastly, for its Great Economy,
being the Cheapest, Handsomest, and most Durable White Paint in the world.
BUY ONLY
BUCK LEAD AND BUCK ZINC.
Try it and be Convinced.
Satisfaction Guaranteed by the Manufacturers.
Buck Cottage Colors,
Prepared expressly for Painting COTTAGES, OUT BUILDINGS of every description, FENCES, etc. THIRTY-FIVE DIFFERENT COLORS. Durable, Cheap, Uniform, and Beautiful shades.
Sample cards sent by mail if desired.
Dealers' Orders will be promptly executed by the manufacturers.
FRENCH, RICHARDS & CO.,
N. W. Cor. Tenth and Market Streets,
PHILADELPHIA.
For sale by
PEMBERTON, WILLSON & TAYLOR & CO.,
feb22-d1y Atlanta, Ga.

Protect your Lives!
Protect your Property!
GET THE BEST!
STAR COPPER

LIGHTNING ROD!
Chadwick & Foot's Patent,
No. 93669—Aug. 10, 1869.
MANUFACTURED BY
M. B. BUFFUM,
4 Marietta Street,
Atlanta..........Georgia.
HILLS, DAILY & CO., Agents, Rome, Ga.
apr16-dtf

Southern Invention!
BROWN'S LIGHTNING CHURN,
Patented March 22, 1870.
IT is the best and simplest CHURN in the United States. Everybody exclaims on sight, that is the best Churn they ever saw. It makes and gathers the Butter at the same time. It only requires from four to ten minutes to do its work. It only has to be seen to be appreciated. A model of this Churn can be seen at C. N. Baker & Co's Auction Room, Alabama street, near Whitehall. States and County Rights for sale on reasonable terms, by the Inventor.
C. C. BROWN,
apr17-d1m Atlanta, Ga.

Freiberg & Workum,
DISTILLERS OF
BOURBON AND RYE WHISKIES.
DISTILLERIES:
Lynchburg, Ohio, and Petersburg, Boone County, Ky.
COLONGE SPIRITS, DISTILLED WHISKIES,
28 and 30 Main Street,
CINCINNATI..........OHIO.
apr17-d6m

Wide Awake! Wide Awake!
TO THE CITIZENS OF ATLANTA.
WE are now prepared to make BOOTS and SHOES of all descriptions, to order. If you want Patent Leather, Cork-soles, Box-toed, Water-proof, Light stitch or Pumps of the finest French Calf-skin, we can furnish them to you at short notice and warrant the fit. The soles are made of the finest English Sole Leather and Fancy Gaiters of all descriptions made for gentlemen in the most approved style. Call and see us at our Shop, on Pryor street, in front of the Theatre, if you want the finest and best fitting Boots in the city.
WANTED—Five first-class Boot Makers. None others need apply. C. HUGHES & SON.
apr3— jan28-d1y

NOTICE.
THIS is to notify the public that I hereby consent for my wife, Mrs Elizabeth P. O'Connor, to become a Public or Free Trader, liable as a feme sole, for all her contracts, to make and enforce the same in her own name as by statute allowed.
apr29-d30d P. O'CONNOR.

THE ATLANTA CONSTITUTION
Subscription Rates, Payable in Advance.
DAILY CONSTITUTION, per annum......$10 00
Six months......5 00
One month......1 00
Single papers......10
All subscriptions are payable strictly in advance; and, at the expiration of the time for which payment is made, unless previously renewed, the name of the subscriber will be stricken from our books.
CLUB RATES.
Ten copies......$80 00
Twenty copies......150 00
News dealers liberally contracted with.
WEEKLY CONSTITUTION, per annum..3 00
Six months..2 00
Terms cash, before or on demand after the first insertion.
Advertisements must be marked for a specified time.
Advertisements inserted at intervals will be charged as new each insertion.
All advertisements, or notices of advertisements, under "Local Business," are chargeable at the rate of *TWENTY-FIVE CENTS PER LINE* for each insertion. No notice will appear for a less sum than *ONE DOLLAR*.
Advertisements under the head of "Special Notices," *TWENTY CENTS PER LINE* for first insertion, and *TEN CENTS* for each subsequent insertion.
The above prices will be charged for transient advertisements.

BUSINESS DIRECTORY.
☞ *Cards of six lines or less, under this head, inserted for twenty-five dollars for one year; fifteen dollars for six months; ten dollars for three months; five dollars for one month. Payable in advance.*

LAWYERS.
J. C. BRANSON. T. W. HOOPER.
BRANSON & HOOPER, Attorneys at Law, Kingston, Ga. Will practice in the several counties of the Cherokee and Tallapoosa Circuits. apr17-d1y
S. R. SPENCER, Attorney at Law, Atlanta, Ga. Will give prompt attention to all business entrusted to his care. ☞ Special attention paid to the practice of Criminal Law. Office corner Whitehall and Hunter streets, up-stairs. apr6 d1y
W. W. GIDDENS, ATTORNEY AT LAW, Spring Place, Murray county, Ga., will practice in the Cherokee Circuit, and give attention to collecting and securing claims. mar29-d6m
BAUGH, GARLINGTON & ARNOLD have associated themselves in the practice of Law, and will attend all the Courts in the Atlanta Circuit, and in Henry and Fayette counties; will attend Supreme Court of Georgia, and the United States Court at Atlanta. Office in Granite Block, near Railroad Bridge.
ROBT. BAUGH. | A. C. GARLINGTON. | MARTIN ARNOLD
MYNATT & DELL, Attorney at Law, Atlanta, Ga., office in Hillyer's new Building, on Alabama street, between Broad and Whitehall streets, over the Georgia Loan and Trust Company's Bank. nov7-dtf
EVAN P. HOWELL, Attorney at Law. Office No. 2 Railroad Block, Peachtree Street. july1-d1y

PHYSICIANS AND DENTISTS.
DR. E. S. BILLUPS, Resident Dentist. Office over Chamberlin and Boynton's, Whitehall street, Atlanta, Ga. jan7-dtf
E. B. MARSHALL AND W. BRADLEY, Dentists—Front Rooms over Lawshe & Haynes' Jewelry Store, Whitehall street, Atlanta, Ga. nov14-dtf

WATCHES AND JEWELRY.
WM. BOLLMAN, Dealer in Watches, Clocks, Jewelry, Gold Pens, Spectacles, &c., Whitehall street, second door above Lynch & Co.'s Book Store, Atlanta, Ga. Repairing done in good style and warranted. nov13 d1y

UPHOLSTERY.
A. BERGENZINGER, Upholsterer and Dealer in Furniture and Manufacturer of Bedding, Feathers Renovated, Hunter street, near Whitehall street, Atlanta, Ga oct31-dtf

Hotels.
BARTOW HOUSE,
AT CARTERSVILLE, GA.
KEPT BY
T. J. LYON & G. W. LEE.
THIS HOUSE has lately been improved, an additional story put to it, giving eighteen new rooms. The Rooms were fitted up by Messrs. Rondeau & Co., of Atlanta. The Proprietors solicit a liberal share of patronage from the traveling public. apr10-dtf

A Good Place to Stop.
NEWNAN, GEORGIA, a city of 5,000 inhabitants, over 50 good business houses, ships 12,000 bales of Cotton and has a first class Hotel,
KEPT BY WM. HAMMIT.
☞ Enquire for the NEW BRICK.
mar27-d1y

COVINGTON HOTEL,
Dr. CARY COX, Proprietor,
WOULD inform the traveling public that he is still in charge of the establishment. The building has recently undergone thorough repairs and is newly painted insided an out. The rooms are large and comfortable, with good fire-places, and newly refitted with Carpeting, Furniture and Fixtures
☞ The Proprietor would be pleased to see and accommodate his numerous traveling friends. mar24-d3m

MADISON HOUSE,
MADISON, GEORGIA,
HAS been undergoing a thorough renovation, refurnished in GENTEEL style and is now RE-OPENED to the public. NO PAINS will be spared to make guests COMFORTABLE and PLEASED. Just the place to escape the malarious diseases of the lower countries and to pass a pleasant season. Terms moderate. Address:
mar24-d3m E. MORGAN, Proprietor.

SIMS HOUSE,
South Side Public Square,
LaGrange, - - Georgia.
F. M. T. BRANNON, Proprietor.
feb23-dtf

SNELLING HOUSE.
GREENESBORO, GA.
By Mrs. J. A. SNELLING.
MEALS at all Hours. Porters will attend the trains regularly. feb13 dtf

HUSON HOUSE,
Kingston, - - - Georgia.
THE above House has been refurnished and will be kept as a first-class House.
MRS. H. HOPKINS.
jan14-d6m C. A. SMITH.

PLANTERS' HOTEL,
AUGUSTA, GA.,
JOHN A. COLDSTEIN.
Has been re-opened and furnished complete in every department, and is strictly a first class Hotel. july2-d1y

LaGRANGE HOTEL,
F. P. HALL..........Proprietor,
LaGRANGE, GA.
COMPETENT and attentive porters will attend upon the arrival of each train. This Hotel has been thoroughly refurnished with new and elegant Furniture, and is really a first-class House. jan9-6m

TIBBS HOUSE.
J. D. CAMPBELL, Proprietor.
Dalton, Georgia.
apr1-dtf

TO THE CITIZENS OF ATLANTA.
THE undersigned, Committee on the part of the CARPENTERS' and JOINERS' ASSOCIATION, would respectfully solicit from the citizens of Atlanta, a portion of their patronage.
Feeling confident that our facilities are such that we can give entire satisfaction, both in workmanship and in price.
This is a regularly organized Association, and meet at James' new building, on Whitehall street, EVERY SATURDAY NIGHT, and we cordially invite all good mechanics of our profession, of good moral character, to join us.
N. A. BOUTELL, Chairman.
Headquarters corner Broad and Walton Sts. sets.
mar20-d3m

JOHN L. HALL. | JOS. A. COTTEN. | WM. T. WEAVER.
Hall, Cotten & Weaver,
ATTORNEYS & COUNSELLORS AT LAW.
Offices in Atlanta and Thomaston, Ga.
WILL practice in the counties of Fulton, Cobb, Campbell and DeKalb. Captain J. A. Cotten will give his attention to business in the above counties, and will be found at all times in the office in Atlanta. Will also practice in the counties of Upson, Pike, Crawford, Taylor, Talbot and Merriwether, in the Supreme Court of Georgia, and in the District Court of the United States for the Northern District of Georgia. Messrs. Hall & Weaver will give attention to business in the above counties and will remain in the office in Thomaston, Ga. dec21-dtf

THE DAILY CONSTITUTION.
OFFICIAL JOURNAL OF THE CITY.
THE LARGEST CITY, COUNTY AND STATE CIRCULATION.
DEFIES REFUTATION.
BY W. A. HEMPHILL & CO.
I. W. AVERY, Editor.
MORNING EDITION.
ATLANTA, GEORGIA, MAY 3.

Governor Bard.

We learn that the President of the United States has granted His Excellency, Gov. Sam. Bard, of Idaho, a leave of absence for sixty days, dating from the fifth of April. At the expiration of which time, the Governor will assume his official duties in Idaho.

The Governor is at present in this city.

The Calamity at Richmond.

There is a silver lining to every cloud, and the awful disaster which a few days ago placed our sister city of the South in mourning, proves the truth of the adage. When the telegraph had flashed the terrible news throughout the length and breadth of the land, a common cry of horror ascended from a million lips; party feelings and sectional animosities were in a moment forgotten. Cities East, West and North vied with each other in expressions of condolence and sympathy, and are still active in contributing material aid and comfort to the sufferers in the disaster.

Humanity was paramount, and the hatred engendered by political warfare, the schemes of party policy, and the reminiscences of a bloody civil war, were dissolved in an instant by the magic touch of kinship and common citizenship.

The warring factions, even of the fated city, clasped hands over the ghastly ruin in the capital, and forgot their bitter feuds in mutual offices of love; and communities North, where the majority glory in their hatred of everything Southern, and to whom the word Richmond is synonymous with all that is vile, detestible and rebellious, have opened their hearts to charity, and their mouths to words of kindness.

Let us trust that this sudden and awful calamity, that has cast a gloom over an entire continent, will bid the American people pause in their madness for unnecessary strife, that greater charity will prevail in the presence of this awful visitation of an Omnipotent God, and that the sweet chain which grief and misfortune has so suddenly thrown about every heart, may yet prove the means of a nearer approach to national unity and national glory.

Additional Details of the Great Richmond Calamity — Condition of the Capitol.

The Northern wall of the Capitol has sprung two or three inches in the centre, and will no doubt be condemned as unsafe. The ends of the girder, which gave way Wednesday, rested upon only four inches of brick work, where the builders reduced the thickness of the walls. The edifice has long presented a dilapidated and time-worn appearance, and but for the financial embarrassments of the Commonwealth, a movement would long since have been inaugurated for the creation of a new Capitol.

A PERILOUS SITUATION.

A Northern lady and gentleman, Miss Frothingham and her father, of Brooklyn, who were viewing the surrounding country from the cupola of the building at the time of the sad event, were entirely cut off for nearly two hours, and were kept in terror as their lofty prison, from which they could witness the movements of the excited crowd below, the display of dead and dying on the square, the endless scene of confusion, with the tolling of bells, wailing of women and children, without the remotest idea of the occasion of it all, beyond the terrible shock. In this predicament they, together with a negro, remained, all escape being cut off by the falling of the staircase by which they had ascended. A door behind had also been locked, so that they were prevented leaving until the negro broke through the sky-light and lowered the gentleman and lady to the roof. The lath and plaster was then broken and they succeeded in reaching the library, through which, in a fainting condition and with fear and trembling, they reached the open air, where they beheld, in all its horrors, the disaster that so nearly included them among the victims.

SCENES DESCRIBED BY A VICTIM.

Mr. Kendal O'Dwyer, one of the city detective corps, went with the mass into the abyss, and thus describes his fall and subsequent experience:

I was standing near the gallery when it gave way, and rushed with others, to the center of the room, and then we fell with a crash, and in a mass were tangled and half-buried in the plaster, timbers and laths. I can not tell how I felt, but it was an exceedingly curious and scared sensation. With the settling of the ceiling upon us, I was crushed down lower and beneath many others in total darkness, and almost unable to breathe. A portion of a man's body, which was bleeding, pressed close to my mouth, and thus, I believe, I swallowed not less than a pint of his warm blood, which, however, moistened my mouth, which was full of dust and sand. How long I lay praying, not with my lips, but in my heart, I don't know; but in that terrible position it felt like an age.

I got weaker and weaker each moment as I lay with the dead and some breathing men around me, until I beheld a glimmer of light near by. I can never forget that little particle of light as it penetrated through the broken timbers, benches and suffocating dust and mortar. It saved my life, for I had then new hope. Some time afterwards I could hear noises, and then the timbers were pulled away and I was taken out more dead than alive.

Mr. O'Dwyer was then placed in a wagon, still praying. His arm was broken, but of this accident he did not seem to be aware. When he reached his home he warmly embraced his wife and mother, exclaiming, "Oh, how I prayed for you both; I thought I should never see you again."

What Congress Will Probably Do This Summer.

The Washington correspondent of the Baltimore Gazette says:

It is probable that Congress will waste this month in idle blib-blab upon the funding bill and tariff bill, enact three or four or a dozen laws to "carry into effect the 15th amendment," still further muddle the Georgia question, give the go-by to Tennessee by an elaborate report of Ku-Klux outrages there, whitewash the philanthropist, General O. O. Howard, expel Fernando Wood for instituting the "prosecution" strike out the word "white" wherever it "disgraces" the statute book, annex Nigritia (by naturalization laws encouraging the immediate immigration of the whole Congo race, in order that we may be the quicker civilized and rejuvenated by a strong current of rich black blood), confirm Bond, or reject him, as the case may be, and then—go home.

☞ The Executive Council of the Chi-Hon. W. P. P branch of the Fenian Brotherhood met n county, are Philadelphia, and published an address country fam which they denounce the O'Neil wing, g character. accuse that officer of swallowing up ,000 with nothing to show for it. They ore offers therefore cut aloof altogether, and have ap- ople will pointed Mr. John Brennan, treasurer, and ution transferred the headquarters to Philadelphia.

☞ General Butler, in conversation with a gentleman a few days ago, stated that the Constitution did not delegate the authority to Congress to pass charters for building railroads across the States which opposed it; therefore, he, and others who thought as he did, could not support the proposed Cincinnati and Chattanooga Railroad bill pending in the Senate.

☞ A negro informs the Chicago Times that he wants to see the time come when a negro can vote a Democratic ticket, without exposing himself to denunciation and danger.

BY TELEGRAPH.

ASSOCIATED PRESS DISPATCHES.

Gen. Canby's Order.

WASHINGTON, May 2.—Canby has issued an order relinquishing the command of the Department of Virginia, and orders his subordinates to report to Gen. McDowell, commanding the Department of the East.

The District Attorney Generalship of Virginia, is at the disposal of Ex-Governor Wells.

San Domingo Affairs.

San Domingo votes 15,000, and only 110 against the annexation.

United States Supreme Court.

The October term of the United States Supreme Court, in the case of Knox vs. Lee will come up for re-argument, it is a question of sequestration under the Confederate law, and is in the decision of Judge Davis, of Texas. He charged the jury that payment can be made in legal tender notes of the United States. The difficulty was upon this instruction, and the argument has been ordered because it opens up the whole question of the constitutionality of the legal tender acts of Congress.

The Public Debt.

The public debt statement for April shows the total debt to be $2,654,193,484 72. The amount in the Treasury is $233,329,-150 37. The debt, less the amount in the Treasury, is $2,420,860,334 35. The decrease of the public debt during the month is $11,697,793 20.

House Bills, etc.

In the House, a bill was offered to amend the act declaring the railroad bridges of the New Orleans, Mobile and Chattanooga Railroad Company a post road.

The bill allowing $3,000 a year to the widow of President Lincoln passed. Yeas 92, nays 51.

The Alabama Question Again.

A resolution declaring it the sentiment of the American people that immediate reparation should be made by England for vessels destroyed by the Alabama, and requesting the President to press the Alabama claims to an immediate settlement, was referred to the Committee on foreign Affairs.

A joint resolution was passed, declaring the 30th of May a perpetual public holiday, to be observed by the people of the United States in decorating the graves of Union soldiers.

The tariff bill was taken up, and progressed as far as the eighteenth page of the bill, which contains 50 pages.

Bills were introduced to enable claimants not connected with the rebellion to enter the court of claims without prior proof as to loyalty, and to enforce the 14th Amendment, prohibiting any coercion or intimidation by refusing to employ or discharging from employment, or otherwise injuring any citizen with the intent to restrain him from the exercise of the righs meant to be secured by the 14th Amendment, or because of his having exercised the same. The bill makes such offenses punishable by fine not exceeding $10,000, and imprisonment not exceeding ten years. It empowers the President to employ land and naval forces to enforce its provisions, and to disband all opposing combinations.

A bill to pay loyal citizens in the late rebel States for taking United States census in 1860, passed, with an amendment to require proof of loyalty of the person who performed the service, requiring the oath of the party, if living.

Also, a House bill extending the time within which persons elected to office in Texas may take the oath prescribed, by the act admitting the State to representation.

The Oneida Question.

The United States Naval Court that convened at Yokahoma, found that the Bombay violated all the rules of steamship and navigation in the Oneida disaster.

Consolidation of the Indians.

The Committee on Territories in the Senate, submitted a report on a bill organizing a territory of Yokahoma, and consolidating the Indian Tribes under a Territorial Government. The bill is drawn up in conformity with the treaties with the Choctaw, Chickasaw, Creek, Seminole, and Cherokee tribes.

FOREIGN.

The French Note not to be Submitted to the Council.

ROME, May 2.—Cardinal Antonello, in his reply, boldly tells M. Daru that the Pope declines to submit the French note to the Ecumenical Council.

The Prelates who are opposed to infallibility and who absented themselves because that dogma was pressed upon the Council, have been communicated with by telegraph and urged to return to Rome.

Cullen's Pastoral Letter.

DUBLIN, May 2.—Cardinal Cullen has issued another pastoral letter, reviewing his denunciation of Fenianism and Freemasonry, and reprobating the new Degates investigation into monastic institutions.,

NIGHT DISPATCHES.

The Medical Society—Credentials Ruled Out.

WASHINGTON, May 2.—The Committee on Credentials of the American Medical Society of the United States, which assemble here to-morrow, at a preliminary meeting to-night, ruled out the credentials of about twenty-five delegates from the Medical Societies and Colleges of this District, on the ground, that they had consulted with colored physicians. The majority and minority reports will be represented to-morrow. An exciting time is anticipated, in view of the fact that the rejected delegates, together with a number of delegates from the North, held an indignation meeting this evening.

A Wreck.

SOUTHAMPTON, May 2.—The steamship Herman, which arrived to-day from New York, reports that on the 30th of April, she passed a wreck painted black, with a white stripe around the stern, deck-house painted yellow, and the foremast, which was still standing, white. She was evidently a bark.

Rain—the 15th Amendment Celebration.

WILMINGTON, May 2.—Much needed rain has been falling gently nearly all day, creating great rejoicing among the farmers and gardeners, but seriously interfering with the 15th Amendment celebration.

The procession formed at 9 A. M., marched through the principal streets to Dudley's grove, where a short address was made by Gen. J. C. Abbott and Hon. O. H. Dockery. On account of the unpropitious weather, they returned to the city and took refuge in the City Hall, where Dockery spoke again, and was followed by several others.

Delegations were present from several points of the surrounding country, but not more than one thousand were in the procession, of which about twenty-five were whites. The festivities wound up with a ball at the City Hall to-night.

The comparatively small number in the procession is accounted for by the fact that the negroes are now fully satisfied that the right of suffrage is fixed, and that no effort that can be made by the Southern people can deprive them of it. Five years ago, such an occasion would have brought out not less than 5,000 negroes, but they are growing tired of parades. No disturbance occurred, and good feeling is existing between the races. Hundreds of negroes continued their daily work, as usual, seeming to feel no interest in the celebration.

The Mayoralty—The Calamity.

RICHMOND, May 2.—In the United States Circuit Court to-day, Chief Justice Chase presiding, the Writ of Injunction, in the case of George Cahoon vs. Henry K. Ellison, granted by the District Judge, which by its own terms, as well as by the terms of the law, expires to-day, unless a motion be made for its renewal. The Court understands that this case is now disposed of by agreement, and by the decision of the Supreme Court of Appeals of Virginia, and the case is therefore dismissed.

General Bradley T. Johnson announced that a series of resolutions, adopted by the Bar of Richmond, in reference to the recent calamity would be presented to the Court to-morrow and adjournment of the Court asked.

Chief Justice—"We shall feel it our duty to join in any demonstration of sorrow and respect which may be intended by the members of the Bar in respect to the great calamity, and in consideration of the motion made by General Johnson, will adjourn to-morrow morning until Wednesday, and then meet only to hear the resolutions read."

The case of James Jeter Phillips' conviction of the murder of his wife, three years ago, and whose case was stayed by Judge Underwood's decision that court officers who had not taken the iron-clad oath, were not legal officers, it was decided by Chief Justice as follows: "This appeal in this will be determined by the same principles which governed the Court in the determination of the Cessar Griffin case, the opinion of the presiding Judge of the Circuit Court is made by law the opinion of the Court. That opinion was that the sentence was pronounced by competent authority, under the Constitution of the United States as well as under the laws of the State of Virginia. The appeal in the case of Phillips will therefore be dismissed."

Unless the Executive intervenes, the prisoner, under this decision, will be executed July 8. He has been respited nine times, awaiting the decision of the United States Court.

The Chief Justice this afternoon, called on the members of the Bar who were injured in the late calamity.

Joseph R. Robinson, another victim of the calamity, died to-day.

FOREIGN.

Disaster at Sea.

QUEBEC, May 2.—The steamship Germany ran into the steamship City of Quebec, when off Green Island, yesterday. The latter steamer sank in deep water in half an hour afterward. Her third engineer and one passenger lost.

Assassination of Italian Consul.

LONDON, May 2.—A dispatch from Florence, has just been received, confirming the report of the assassination of Italian Consul Pappalepone, at Buneos Ayres.

Military Rule for Georgia.

A special telegram to the Richmond Dispatch, of the 20th, from Washington, contains the following:

"Letters received here by members of Congress, from prominent citizens of Georgia of the Conservative class, deprecate the final passage of the bill to admit Georgia, as it comes from the Senate. They say they want military rule at once, and urge that the bill be so framed as to provide against the organization of a State militia; but they want the present State Government and Legislature set aside, and the whole power again placed in the hands of General Terry, or some other military officer, who will not be influenced by any party organization or set of politicians, whether Republican or Conservative. They want a peaceable election next fall, so conducted as to permit every voter, white or colored, to go freely to the polls and deposit his vote. They say that although these propositions as to military rule may seem inconsistent with their political faith and expressed opinions, nevertheless they much prefer to be under the control and power of a military commander than under the management of the present State Government. They say they want an election next fall under the supervision of the military, which is the only hope they have of an approach to a fair and peaceable expression of sentiment as affairs now stand in that State.

REDUCTION OF TAXES.

The Sargent Bill.

In the House of Representatives, Mr. Sargent introduced the following bill, which was ordered to be printed and referred to the Committee of Ways and Means:

Be it enacted, etc., That from and after the 30th day of June, 1870, there shall be a reduction of fifteen per centum on all internal taxes and of ten per centum on all import duties then imposed by law: *Provided*, That nothing herein contained shall apply to the stamp act or to any internal taxes or import duties upon spirituous, malt, and vinous liquors and their components, or to any such taxes or duties on tobacco, snuff, and cigars.

SEC. 2. That no income derived by any person from any kind of property, rents, interests, dividends or salaries, or from any profession, trade, employment or vocation carried on in the United States or elsewhere, or from any other source whatever, after the 31st day of December, 1869, shall be liable to taxation under the revenue laws of the United States.

SEC. 3. That from and after the 30th day of June, 1870, all special taxes in the nature of the census imposed for the support of the General Government, excepting the special tax upon distillers, brewers, and manufacturers of tobacco, snuff, and cigars, are hereby abolished.

SEC. 4. That all acts and parts of acts in conflict with the provisions of this act are hereby repealed.

Col. M. C. Galloway, of the Memphis Avalanche, has retired from the editorship of that journal.

Telegraphic Markets.

NEW YORK, May 2.—Cotton dull and unchanged; sales 900 bales; uplands 23. Flour superfine State 4 80a4 90; Southern common to fair extra 6 00a6 60; good to choice 6 65. Wheat active and 1c better; winter red and amber western 1 28a1 30. Corn dull; new mixed western 1 05a1 12. Beef firm; new plain mess 12 00a16 00; new extra do 16 00a18 00. Pork firmer at 29 00. Lard dull and unchanged. Whisky active and decidedly higher; western, free, 1 07a 08. Groceries firm but dull. Naval stores quiet. Turpentine 43½a44. Rosin 2 00a6 00. Tallow firmer at 9a9¼. Freights firm.

Money 5a6. Sterling 9a9¾. Gold 143⅛a 14¼. Governments closed steady. Southerns dull but generally steady.

Later.—Money opened easy, but closed more active at 5a6; discounts 6a7. Exchange opened at 9¾a9¾; closed weaker at 9¾. Gold opened at 15, advanced to 15⅜, then declined to 14⅞, closing dull at 14¾a 14⅞. The decline was influenced by favorable public debt statement. Governments opened buoyant and advanced, but there was a reaction, and the market closed firm and steady. Georgia 6s 86; 7s 94⅞; North Carolinas 47¾; new 23½; South Carolinas 90; new 81½.

LOUISVILLE, May 2.—Corn, sacked, 1 15. Pork 29 50. Shoulders 13; sides 16a16¾; clear rib sides 17a17½. Whisky 1 01a1 02. Lard 17.

CINCINNATI, May 2.—Whisky 1 00a1 01. Corn dull at 85a90; light demand. Provisions firm. Mess pork 29 00. Shoulders 13¾; clear rib sides 16¼; clear sides 17—held firmly. Lard held firmly at 16¼ for prime kettle.

ST. LOUIS, May 2.—Corn unchanged. Provisions very firm. Mess pork 28 50. Shoulders 12½; clear sides 16⅞. Whisky 1 03.

NEW ORLEANS, May2.—Cotton irregular and unsettled; middlings nominal at 22a22½; sales 1,500 bales; net receipts 6,586; coastwise 38; total 6,624; exports to Havre 3,606 bales; coastwise 2,217 bales; stock on hand 141,172.

Flour firm—superfine 4 20a4 25; extra 4 85; extra family 5 65. Corn firmer; white 1 18a1 20. Oats dull—65a68. Bran 1 40. Hay, prime 26 50. Pork firm at 30 25a30 50. Bacon firmer 13¾a17¼a18¾. Hams 19a 20. Lard firm, tierce 16¼a17¾; keg 18¾a 19¼. Sugar, prime 11¾a11¾. Molasses, prime rebolled 70. Whisky 92¼a1 02. Coffee easier; fair 16¾a16¾; prime 17¾a18. Sterling 25; New York Sight ⅜ premium. Gold 14⅞.

MOBILE, May 2.—Cotton heavy; middlings 21¾a21⅞; sales 700 bales; receipts 1,146 bales; exports, to New Orleans 60 bales; stock on hand 52,806 bales.

CHARLESTON, May 2.—Cotton declining: middlings 21a21½; sales 100 bales; receipts 999 bales; exports coastwise 1,136 bales; stock on hand 10,783 bales.

SAVANNAH, May 2.—Cotton in fair demand at lower rates; middlings 21a21¼; sales 600 bales; receipts 1,935 bales; exports coastwise 2,607 bales; stock on hand 41,348 bales.

GALVESTON, May 2.—Cotton inactive and drooping; good ordinary 18½; sales 600 bales; receipts 1,337 bales; stock on hand 32 092 bales

BALTIMORE, May 2.—Cotton unchanged; middlings 22¾; sales 50 bales; receipts 330 bales; stock on hand 3,006 bales.

Flour advanced 25c; Howard street superfine 5 00a5 40. Wheat firm; Maryland 1 42a1 46. White corn 1 12a1 14; yellow 12. Oats 62a65. Provisions steady and advancing. Pork 29 00. Shoulders 13¼a13¾. Lard 17a17¼. Whisky 1 05.

BOSTON, May 2.—Cotton dull and lower; middlings 22¾a23¾; sales 350 bales; net receipts 31 bales; coastwise 215 bales; total 246 bales; stock on hand 8,500 bales.

NORFOLK, May 2.—Cotton nominally unchanged; low middlings 21¾; receipts 680 bales; exports coastwise, 1,154 bales; stock on hand 3,744 bales.

AUGUSTA, May 2.—Cotton market closed dull and irregular; sales 174 bales; receipts 194 bales; middlings 20¾a20¾.

LIVERPOOL, May 2.—Cotton irregular; uplands 10¾; Orleans 11¾; sales 10,000 bales; speculation and export 3,000 bales. Pork firm. Turpentine 29s 6d.

HAVRE, May 2.—Cotton opened heavy; at 125¾.

The Latest News.

Sheridan telegraphs here that he goes Westward owing to the growing seriousness of Indian affairs.

The statement that the Navy Department had official dispatches that the volunteers in Havana were rebelling against the release of the steamer Lloyd Aspinwal, is not true.

A convention of delegates from the various medical colleges of the United States has met in Washington to consider any changes that may be suggested to improve the system of medical education throughout the country.

Chief Justice Chase denies that he has any intention of visiting Europe on account of ill health.

The counsel for defense and prosecution are having lively times in the McFarland case. Several interesting rows have occurred.

The bill legalizing marriages with a deceased wife's sister has passed the English House of Commons.

The Weekly Register, the recognized organ of the Roman Catholics in England, and well instructed as to the movements of the Vatican, says the Ecumenical Council has work before it for a year.

Dispatches of sympathy for the Richmond disaster sufferers and money aid to large amounts, are pouring into Richmond.

Anthony Nixon, of the Ashley murder notoriety, in compliance with the decision of the Supreme Court of South Carolina, has been sentenced to be hung on the 18th prox., in Charleston.

Subscriptions in aid of the sufferers by the Richmond calamity are being started in various cities.

The Banking and Currency Committee reported a bill which provides that banks established under it shall bank on a four-and-a-half per cent bond. It is argued that unless a uniform bond is established, existing banks will have a decided advantage over those hereafter formed.

The Committee on Banking and Currency reported a bill to the House providing for the issue of ninety-five millions of dollars of additional bank notes, and for the redemption of forty millions of three per cent certificates, which are now held by the banks as the lawful reserve. The remaining fifty millions of bank notes are to take the place of an equal amount of legal tenders.

A German mercantile expedition is about to start for Eastern Asia to introduce patterns and samples of the most important products of German industry into the markets of those parts.

New Advertisements.

G. W. ADAIR, Auctioneer.

No. 1 Marietta Street Property,

WILL SELL upon the premises on TUESDAY AFTERNOON, 10th instants, at 4 o'clock, HENRY SELTZER'S PROPERTY, on corner of Marietta and Foundry streets, at the junction of Marietta and Walton streets, consisting of first-class Residence and Business Property.

Lot No. 1 is 50 by 150, Residence with 4-rooms, with kitchen, dining room, pantry, closets, etc., in basement, all conveniently arranged, in nice well kept order, good garden, grapery, etc.

No 2 is vacant, 26½ by 88 to 10 feet alley.

No. 3, corner lot, 26½ by 88 to 10 feet alley, has a store house on it 22 by 40 feet, which rents at $30 per month.

No. 4 is vacant fronting on Foundry street 50 by 100 feet.

No. 5 Cottage on Foundry street 50 by 91¼ feet, and has on it a house of 4-rooms, with five fireplaces, which rents for $40 per month.

This is central No. 1 Property, close to the Garrol, convenient to all the large manufactories on State Road. Marietta street is to be widened and put in fine order to the State Fair Ground, which renders this property very desirable as an investment. Call, get a Plat, and examine for yourself, and attend the sale.

Terms—Half cash; balance three and six months with interest.

G. W. ADAIR,
Real Estate and Insurance Agent,
No. 38 Alabama Street,
may3-d3t Atlanta, Ga.

I. T. BANKS

Invites Attention

TO his largely increased stock of Boots and Shoes of the finer quality for the retail trade. A new supply of E. C. Burt's

PARIS EXPOSITION

Prize Medal

Button and Laced Polish Boots for Ladies and Misses. These are undoubtedly the best goods made in the

WORLD,

And no lady is considered well dressed without them. We allow no one to excel us in variety, quality, quantity or cheapness of price for goods at Retail or Wholesale. You are always sure of the best and cheapest when you buy of

I. T. BANKS,

66 Whitehall Street.
may3- [sep18]

PHILLIPS & FLANDERS

HAVE now in store and will continue to receive a well selected stock of

SPRING AND SUMMER

GOODS,

Consisting of

ORGANDIES,
MUSLIN LAWNS,
JAPANESE CLOTHS,
JAPANESE SILK,
BLACK SILK,
FANCY CASSIMERES,
HATS,
BOOTS,
SHOES,
NOTIONS,

And all goods usually kept in a

FIRST-CLASS DRY GOODS HOUSE.

Their goods were bought since the

LATEST DECLINE

And they are prepared to offer

Great Inducements

To purchasers. They consider it "no trouble to show goods." may3-d3m

Dry Cow Hair.

6.000 POUNDS good dry Cow Hair, from a Tennessee Tannery. For sale by

TERRUNE & THOMAS,
may3-d1w Peachtree Street.

Special Notices.

☞ SOLOMONS' EUREKA PILLS will be found a certain cure for Chills and Fevers. No disease has so regular a succession of definite stages as Chills and Fever, viz: the cold, the hot, and the sweating stage.

The duration of the Chill varies from fifteen minutes to two or three hours, then the hot stage or fever comes on, which may last from an hour or two to sixteen or eighteen hours—after which the sweating stage comes on gradually, the face first becoming moist, then the trunk and limbs; the patient often goes to sleep and sweats profusely.

Dumb Ague is the popular term for the attack when the chill is absent.

Intermittent Neuralgia is very common in malarial districts, and all complaints are there apt to come on periodically.

The Eureka Pills have, for many years, enjoyed a great reputation; they never fail to perform a complete and thorough cure. apr27-d1w

☞ GOLD AT PAR.—PANIC PRICES. Just received a LARGE STOCK of DRUGS, PAINTS, OILS, DYE STUFFS and WINDOW GLASS, etc., etc.

Have DISPENSED with the EXPENSE of BOOK-KEEPING, and have NO MEMORANDUM ACCOUNTS, hence my customers and friends will not ask me to violate my rule.

I will henceforth make no BAD DEBTS, and CAN, and WILL SELL, as low as the lowest CASH HOUSES.

Call and see if it is not so.

L. H. BRADFIELD,
Wholesale and Retail Druggist.

P. S.—SPECIAL arrangements made for Female Regulator. apr19-d1m

New Advertisements.

G. W. ADAIR, Auctioneer.

Administrator's Sale.

THIS DAY AT CITY HALL, at 10 o'clock, I will sell those TWENTY BEAUTIFULLY SITUATED LOTS in First Ward, corner Thurman and Mangum streets, Block marked Haynes on Cooper's City Map.

Now is the time to secure a bargain.

Take a Plat THIS MORNING, select your lot, and then be at the City Hall at 10 o'clock.

G. W. ADAIR,
Real Estate and Insurance Agent,
may3-d1t No. 38 Alabama Street.

DOOLEY'S BAKING POWDER

This Yeast Powder is convenient, economical and wholesome. Try it, if you wish to prove its superiority not only over other Baking Powders, but to the common methods of raising dough, for making *Hoke, cake* and *nutritious* Biscuit, Rolls, Corn Bread, Buckwheat, and other griddle cakes, and Cakes and Pastry of every variety. Put up in tins, net weight, as represented.

For sale by Grocers throughout the United States.

Manufactured by
DOOLEY & BROTHER, Proprietors,
69 *New Street, New York.*
may3-d7twtues-thur-sat

SILOAM SPRINGS.

FOUR MILES WEST OF THE TOWN OF DAHLONEGA, GA.

BELONGING to Col. W. P. Price, have acquired considerable reputation for their Valuable Mineral Properties, especially in the cure of Dyspepsia, Worms in Children, Scrofula, Rheumatism, Erysipelas and Skin Diseases generally.

Arrangements have been made to accommodate a limited number of visitors during the coming season.

Families can arrange to furnish their own rooms with bedding, linen, towels, etc. Board will be furnished at reasonable rates.

The location of these Springs is within a short distance of the Blue Ridge, and one mile of the Etowah River. Visitors can amuse themselves by fishing and hunting.

A visit to these Springs will satisfy any person of their extraordinary curative properties!

The owner would sell this property to an approved purchaser.

Persons desirous of going to these Springs can make previous arrangements by addressing Capt. J. P. Harrison, Dahlonega, or by consulting with Mr. Thos. J. Price, at the Springs.
may3-d2t

TESTIMONIALS.

The Virginia Common Sense

BEE HIVE.

Patented by George Calvert June 22d, 1869.

APPLY TO

GREEN & STILLWELL,
ROME, GA.,

For County and Family Rights.
may3-d3t

For Rent,

THE upper part of the Commercial Building, extending from Whitehall street to Broad street, and containing about 20 Rooms, suitable for a Boarding House. Apply to

C. P. CARSIN,
At Abbott & Bro.,
apr28-d1f Any morning at 9 O'clock.

HOTEL FOR RENT.

THE Bartow House, in Cartersville, Ga., a No. 1, new three-story brick Hotel, with fine run of patronage, the only one in the place, for Rent to a good tenant on fair terms. Apply to
apr30-d3t SAMUEL CLAYTON.

C. J. FELL & BRO.

ESTABLISHED 1766.
120 SO. FRONT ST., PHILADELPHIA, & 60 CALVERT ST., BALTIMORE, & Cor. MICHIGAN AV. & E. WATER ST., CHICAGO.

Believing the first-class trade of this country will support the manufacture of a higher grade of spices than have heretofore been found outside of European markets, we have perfected arrangements for giving such goods to the public. We shall keep constantly in stock, selections from the choicest goods in our line to be found in any foreign market, which, when ground, shall be ABSOLUTELY PURE.
feb22-d2aw3m

B. A. FAHNESTOCK'S VERMIFUGE.

WHY is it that so many children die under the age of five years? That a large proportion of children die under that age, has long been a subject of remark, and without a satisfactory cause ascertained, it is certain.

Worms, of some kind or other, exist in the human system from its earliest infancy; therefore parents, especially mothers, who are more constantly with their children, can not be too observing of the first *symptoms of worms*; for so surely as they exist, can they be safely and certainly removed from the most Delicate Infant, by the timely use of

B. A. Fahnestock's Vermifuge.

It is perfectly harmless, contains no Mercury, being a purely Vegetable Preparation, and may be administered with the utmost safety to children of all ages.

Worm Confections, made more for the purpose of pleasing the palate than of overcoming the disease, have been manufactured all over the country, but their short lease of life is nearly exhausted, and B. A. Fahnestock's Vermifuge continues to grow in favor daily.

CAUTION.

Should occasion require you to purchase B. A. Fahnestock's Vermifuge, be particularly careful too see that the initials are B. A. This is the article that has been so

Favorably Known Since 1829,

And purchasers must insist on having it, if they do not wish to have an invitation forced upon them.

Schwartz & Haslett,

FORMERLY
B. A. Fahnestock's, Son & Co.,
Sole Proprietor's Pittsburgh, Pa.
dec8-dem6d w1y

Murray & Lanman's

Florida Water,

The most celebrated and most delightful of all perfumes, for use on the handkerchief, at the toilet, and in the bath, for sale by all Druggists and Perfumers
jan31-dsodim

Fulton County Postponed Sheriff's Sale for May, 1870.

WILL be sold before the Court House door, in the city of Atlanta, Fulton county, Georgia, on the first Tuesday in May next, within the lawful hours of sale, the following property, to-wit:

A part of land lot No 78, in the 14th district of originally Henry, now Fulton county, Ga. The part so levied on is in ward 4 part of city lot No. 158, city of Atlanta; bounded on the East by North Calhoun street, on the South by Gilmore street, on the West by Gaten's lot, on the North by the North half of city lot 158, containing one-fourth of an acre, more or less. On said lot is a dwelling occupied by Mr. Perkins. Levied on as the property of James E Gullatt, Administrator of the estate of William Barnes, deceased, by virtue of and to satisfy a fi fa. issued from Fulton Superior Court, in favor of John J Thrasher, vs. James E Gullatt, Administrator. Property pointed out by B H Thrasher, plaintiff's Attorney, April 2, 1870.

Also, at the same time and place, a part of land lot No. 79, in the 14th district. The part so levied on is in Ward 5, situated on the corner of Marietta street and Jones avenue and Western and Atlantic Railroad, containing ¾ of an acre more or less. On said lot is a dwelling occupied by F M Mills. Levied on as the property of F M Mills, trustee for wife, to satisfy a State and county tax fi fa for his tax as trustee for the year 1869. Property pointed out by Jno M Harwell, T C. April 2, 1870.

Also, at the same time and place, a part of land lot No 78, in the 14th district of originally Henry now Fulton county, Ga. The part so levied on is in ward 5, and is a part of city lot 63, having a front on Peachtree street (43½) forty-two and one-half feet, on Marietta fifty feet, more or less, in the city of Atlanta. On said lot is a two-story brick store house, occupied by defendant as an Auction House. Levied on as the property of Thomas Kile, by virtue of and to satisfy a fi fa issued from Fulton Superior Court, in favor of Geo. W. Reed & Co. vs. Thomas Kile, surviving partner of T. & O G Kile. Property pointed out by Hammond & Sons, plaintiff's attorneys. Sept 4, 1869.

W. L. HUBBARD, Deputy Sheriff.
apr5-w4w Printers fee $2 50 per levy

Fulton County Sheriff Sale for May.

WILL be sold on the first Tuesday in May next, before the Court House door in the city of Atlanta, in Fulton county, Georgia, between the lawful hours of sale, the following property, to-wit:

All that tract or parcel of land lying, and being in the city of Atlanta, in said county and State, being part of city lot No. (9) nine, of the subdivision of land lot No. (78) seventy-eight, in the 14th district, of originally Henry (now Fulton) county, Georgia, and known as lot No. (1) one, of the subdivision of said city lot No. (9) nine, having a front of twenty-seven and a half (27½) feet on the southeast side of Peachtree street, and running back east one hundred and twenty-five (125) feet to a twenty feet alley in the rear; bounded on the south by the "Lovejoy" brick store house, on the north by lot No. (2) two of the subdivision of said city lot; the property hereby levied on being a parcel of land. Levied on as the property of Willis P. Chisom, by virtue of, and to satisfy a fi fa. issued from the Inferior Court of Fulton county, Georgia, in favor of Carhart & Bro. against Hubbard & Chisom—property pointed out by plaintiff's attorney. This 14th April, 1870.

JAMES O. HARRIS,
Sheriff Fulton County.
aprl5-w1ds Prs. fee $2 50

Fulton Sheriff Sales for May, 1870.

WILL be sold before the Court House door in the City of Atlanta, Fulton county, Ga., on the first Tuesday in May next, within the lawful hours of sale, the following property to-wit:

All that tract or parcel of land in the city of Atlanta, being a part of city lot No 2, in block 22, fronting on Whitehall street 84 feet, and running back 141 feet; it being the lot whereon the brick warehouse, formerly occupied by T Doonan, was situated, and the lot whereon Samuel A Durand now resides; being a part of land lot No 77, in the 14th District of originally Henry now Fulton county, Ga. Levied on as the property of Samuel A Durand, by virtue of and to satisfy a fi fa. issued from Fulton Superior Court in favor of Beech & Root, vs. Samuel A Durand. Property pointed out by Marshall J Clark, plaintiff's Attorney, April 2, 1870.

Also, at the same time and place, a part of land lot No. 52, in the 14th District of originally Henry now Fulton county, Ga. The part so levied on is in ward 4 part of city lot No. 158, city of Atlanta; bounded on the East by North Calhoun street, on the South by Gilmore street, on the West by Gaten's lot, on the North by the North half of city lot 158, containing one-fourth of an acre, more or less. On said lot is a dwelling occupied by Mr. Perkins. Levied on as the property of James E Gullatt, Administrator of the estate of William Barnes, deceased, by virtue of and to satisfy a fi fa. issued from Fulton Superior Court, in favor of John J Thrasher, vs. James E Gullatt, Administrator. Property pointed out by B H Thrasher, plaintiff's Attorney, April 2, 1870.

Also, at the same time and place, a part of land lot No. 79, in the 14th district. The part so levied on is in Ward 5, situated on the corner of Marietta street and Jones avenue and Western and Atlantic Railroad, containing ¾ of an acre more or less. On said lot is a dwelling occupied by F M Mills. Levied on as the property of F M Mills, trustee for wife, to satisfy a State and county tax fi fa for his tax as trustee for the year 1869. Property pointed out by Jno M Harwell, T C. April 2, 1870.

Also, at the same time and place, a part of land lot No 78, in the 14th district of originally Henry now Fulton county, Ga. The part so levied on is in ward 5, and is a part of city lot 63, having a front on Peachtree street (43½) forty-two and one-half feet, on Marietta fifty feet, more or less, in the city of Atlanta. On said lot is a two-story brick store house, occupied by defendant as an Auction House. Levied on as the property of Thomas Kile, by virtue of and to satisfy a fi fa issued from Fulton Superior Court, in favor of Geo. W. Reed & Co. vs. Thomas Kile, surviving partner of T. & O G Kile. Property pointed out by Hammond & Sons, plaintiff's attorneys. Sept. 4, 1869.

W. L. HUBBARD, Deputy Sheriff.
apr5-w4w Printers fee $2 50 per levy

Fulton County Sheriff Sale for May.

WILL be sold on the first Tuesday in May next, before the Court House door in the city of Atlanta, in Fulton county, Georgia, between the lawful hours of sale, the following property, to-wit:

All that tract or parcel of land lying, and being in the city of Atlanta, in said county and State, being part of city lot No. (9) nine, of the subdivision of land lot No. (78) seventy-eight, in the 14th district, of originally Henry (now Fulton) county, Georgia, and known as lot No. (1) one, of the subdivision of said city lot No. (9) nine, having a front of twenty-seven and a half (27½) feet on the southeast side of Peachtree street, and running back east one hundred and twenty-five (125) feet to a twenty feet alley in the rear; bounded on the south by the "Lovejoy" brick store house, on the north by lot No. (2) two of the subdivision of said city lot; the property hereby levied on being a parcel of land. Levied on as the property of Willis P. Chisom, by virtue of, and to satisfy a fi fa. issued from the Inferior Court of Fulton county, Georgia, in favor of Carhart & Bro. against Hubbard & Chisom—property pointed out by plaintiff's attorney. This 14th April,

THE DAILY CONSTITUTION.

ATLANTA, GEORGIA, MAY 3.

RONDEAU & CO.
FURNITURE, 15 Decatur Street.
apr17-d30d.

Index to New Advertisements.

Common Sense Bee Hive—Green & Stillwell.
Siloam Springs—W. P. Price.
Boots and Shoes—I. T. Banks.
Spring and Summer Goods—Phillips & Flanders.
Marietta Street Property—G. W. Adair.
Dry Cow Hair—Terhune & Thomas.
Administrator's Sale—G. W. Adair.

BIG Real Estate Sale to-day, by Colonel Adair.

TONEY HARVEY is said to be the best delineator of negro character in the United States.

THE Wahoo from Lowndes arrived here yesterday and "let a speech."

THE Hibernians have their Picnic to-morrow.

PROMOTION.—The Atlanta Liquor Dealer's Association yesterday, elected Col. W. H. Hulsey, Solicitor.

WE were gratified to see United States Commissioner, W. B. Smith, restored to health and at his post yesterday.

WE regret to learn that Sheriff Harris is still confined to his room, with inflammatory rheumatism.

BUY a cake of Sapollo of any Grocer or Druggist, and the Man in the Pan will be interpreted.

WE had the pleasure of meeting with our esteemed friend yesterday, Rev. Joshua Knowles, who was on his way to attend the Episcopal Convention at Albany.

HEAVY TEAM.—Yesterday, "Our Fat Boy" and "Bill Arp," went together in the same vehicle to Lawrenceville, Georgia—if the team didn't give out.

THE Man in the Moon is a mythical individual, the Man in the Pan veritable. Look for the latter at any Grocer's or Druggists'. At a small cost you will find the original. Sapollo is so satisfactory that you will adopt the Man in the Pan as one of your family henceforth.

WILLIAM THURMAN, Esq., died in Carroll county last Tuesday, in the 94th year of his age. He was one of the first settlers of DeKalb county, and lived within two miles of this city for thirty-five years. He died as he had lived, a true christian and exemplary citizen.

ON Saturday evening last, about two o'clock, a friend lost $25—one $10 and three $5 greenbacks—on the west side of Whitehall street between Alabama and Hunter streets. On leaving the same at this office, the finder will be handsomely rewarded.

THE SOUTHERN CELT.—John O'Flynn, the traveling agent of the Southern Celt, an Irish-American paper, published at Charleston, South Carolina, gave us a call yesterday. He is here in the interests of that paper, and we commend him and the Celt to our citizens.

The Celt is a number one newspaper.

FULTON SUPERIOR COURT.—No Judge being present yesterday, W. K. Venable, Clerk, adjourned the Court over until to-day. At a meeting of a portion of the bar, a resolution was adopted, as the sense of the bar, that Judge Green could not legally hold the Court. A resolution asking Governor Bullock to appoint a Judge was tabled.

BAPTIST GENERAL CONVENTION.—The General Convention of the Baptist Church meets in Louisville, Ky., on Friday, May 5th. We have made the necessary arrangements for full daily reports from the Conference.

THE METHODIST CONFERENCE.—The General Conference of the Methodist Church meets in Memphis, Tenn., on the 4th prox. We have made arrangements for full reports of the proceedings of this body.

ALL persons who may wish the General Conference Daily Christian Advocate, and have not yet subscribed for it, will please send their orders to me at Memphis. Price One Dollar. A. H. REDFORD, Agent.

A RARE INTELLECTUAL FEAST.—Judge A. R. Wright, of Rome, will deliver a lecture for the benefit of the Library and Historical Association of that city on the 20th inst. His subject, "Woman; her weak points, her sweet points, and her strong points," is the best guarantee that a rare thing may be expected. Besides, the Judge, as a speaker, is a host.

CORRECTION.—In our report of the House proceedings yesterday afternoon, Warren, of Quitman, is reported to have said (when O'Neal remarked that Bryant's speech was the most remarkable he had ever listened to) "and the most *of it*," when he said "and the most *honest*." Mr. Warren always makes center shots, and causes the fur to fly when he strikes.

BEE KEEPING.—Bee keeping is certainly advancing rapidly to perfection. The Virginia Common Sense Bee Palace, now on exhibition (with the bees at work in it) at the Senate Rooms, opposite the Opera House, possesses so many advantages that bee keeping is not only rendered a pleasant diversion, but also very profitable. The honey can be taken from them without the use of the knife or sulphur, or not killing or wounding any of them; and without danger of being stung. Family and county rights for sale by Green & Stillwell, Rome, Ga. Call and see their agent at the Senate Saloon.

THE RINK.—The carnival will come off at the Rink to-night, when a rare entertainment is expected. All the lovers of skating will certainly be there, and the young and gay will all appear in costume. That master of the art, and most graceful of all skaters, Mr. St. Clair, will enliven the occasion by special exhibitions of his skill, and soon with his inimical representations of the novice. To all who wish to enjoy a hearty laugh, we would advise to go and see him to-night in his specialty—the novice. This will be his last night here, whence he goes to Augusta, from whose people we bespeak for him full houses.

MARIETTA AND ATLANTA.—That excellent paper, the Marietta Journal, in endorsing our views upon the reciprocal and mutual interests of Marietta and Atlanta, says:

"Our friendly Atlanta cotemporary has our best wishes for its success and all that affects the prosperous growth of Atlanta, and is kindly informed that Marietta will gladly co-operate in all enterprise that will tend to the advancement of the material interests of both places. Marietta is rapidly gaining her former prosperous strength, symmetry and beauty, and is the most desirable and favorable location for educational institutions and one one of the healthiest places on the globe—in fact it is the modern Paradise, where persons seeking new homes can find peace, quiet, happiness, safety, intelligent and good society. So come on with your swelling tide of extension, but stay not your proud wave, and Marietta will not you with a rush as of mighty waters, and by the Chattahoochee will divide the two cities, the Hudson divides Brooklyn from New York, that will be bridged by mutual interest."

Hmmm, Bro. Goodman.

SILOAM SPRINGS.—These springs afford another illustration of the innumerable attractions Georgia presents to her own people and to those beyond her borders. Siloam Springs belong Hon. W. P. Price, Representative from Lumpkin county, are located near Dahlonega, a region long country famed for the delightfully invigorating character of its climate and beauty of scenery. For invalids or pleasure-seekers that section offers superior advantages, and it hoped our people will henceforth appreciate their home institutions. Col. Price has fitted up the place for the coming season for a limited number of visitors, as will be seen by his announcement elsewhere, to which the reader's attention is directed.

It will be seen that he proposes to sell the property to approved purchasers. That there is merit in the mineral properties of the waters, there is no question, the same having been analyzed by chemists of city.

SPRING WORK, in the field, orchard, garden, lawn, flower pots, and in the household, is pressing upon us. The systematical, profitable doing of this work will be materially aided by a little forethought of Work to be done and many hints as to the time and manner of doing it, that will be found in the American Agriculturist for May 1st, a number which has come to hand. This paper is a practical, a great variety of suggestions from practical men, with numerous pleasing illustrative engravings. Among these,

"House Conveniences," showing the method of introducing water from the roof, and supplying it to the different rooms in the house, to the great saving of woman's work. This is a subject not generally understood or appreciated, but which may well be investigated by all housekeepers and builders of houses. A copy of the paper can be obtained post-paid, for 15 cents, or it is supplied by the year for $1 50. A 20 cent copy of the Agricultural or horticultural annuals, which are choice, beautiful volumes, is offered to each person now subscribing. Orange Judd, & Co., Publishers, 245 Broadway, New York.

THE OLD WAHOO, OF SAVANNAH, ON THE STUMP.—According to previous announcement the incritable Aaron Alpsoria Bradley, held forth at the City Hall yesterday evening. Several hundred "15th Amendments," men, women and children, were assembled in front of the balcony facing McDonough street, and a sprinkling of whites attracted by curiosity.

Senator Speer and Representative Fitzpatrick, for a portion of the time, occupied seats on the balcony, near the speaker.

Aaron Alpsoria said that for $10,000 he would take a contract to redress the wrongs of every loyal man in Georgia, without the loss of limb or life. The trouble was, we had sent political babies to Washington to represent us. It was the men whom the black men elevated to power that expelled colored men from the Legislature, and not the Democrats. Out of 44 men in the Senate only 18 were Democrats. How could 18 men turn out anybody?

These weak-kneed Republicans played into the hands of the Democrats, just like many Democrats play into the hands of Bullock—absent themselves under one pretext or another. The leading Republican in Georgia—the brains of the party—the Chief Justice—proclaimed in Upper Georgia that negroes were ineligible, while another song was sung to the colored men in lower Georgia. The Republican party first promulgated the doctrine—the Democrats simply carried it out.

He read a long string of resolutions, which for want of space we omit at present.

He said the running of Congress, as they did the Georgia Legislature, was "played out"—that the Bullock ring had played their last trick and lost.

The Constitution of Georgia had never been amended as required by Congress, and Article 12, which declares that to amend the Constitution requires a two-thirds vote of two successive Legislatures and a submission of the amendment to the qualified voters for final ratification. This had never been done. The striking out of the relief sections was an amendment.

He alluded to the cattle boxes used on the State Road for the transportation of colored persons, demanding free men's pay for slaves' fare. [Applause. One excited colored woman proposed three cheers and an orange.] He predicted the wiping out of all the officials on this road for their violation of the civil rights bill.

He made a prediction that Blodgett would never occupy a seat in the United States Senate, and that General Sheridan would succeed General Terry, the hero of Fort Fisher, unless the latter did his duty.

Blodgett and Bullock stunk in the nostrils of Congress and Washington. If half the stories told by them were true, Georgia ought not to be admitted into the Union for the next ten years.

Three persons told him, before the assembling of this Legislature in January, that Gov. Bullock did not wish him to come, as he would be imprisoned or killed, and he would pay him $50 per month to stay in New York. Was not the Governor guilty of felony, under the act of December, 1869, in trying to prevent his participation?

Senator Brock proposes to expel me. He is likewise guilty of felony under that act, because I have taken the oaths prescribed. Profound are some of the lawyers in the Senate. The 13th amendment to the Constitution of the United States provides that "neither slavery nor involuntary servitude, except as a punishment for crime," etc. This sets aside all Senator Brock's boast of expulsion. These country lawyers should visit New York or Boston and have a few shells knocked off.

Gov. Bullock, the paper, silk stocking, kid-gloved Governor—whose brains lay in the extreme rear part of the head—so far back as to incline the center of gravity towards his heels—talked of Ku-Klux. Why the Ku-Klux was Bullock's body guard; but for Bullock's support they wouldn't exist; were it not for this, the blacks would need no protection. He advised the laboring men to cultivate the friendship and esteem of those to the "manor born." He was a native of South Carolina, and was proud of it. (Enthusiastic colored woman shouted, glory for dat.) Muscle was of no avail without land, and land unprofitable without muscle. There was mutuality of interest. He was tired of feeding the children's bread to dogs.

Let the 84,000 colored voters, in the counties where they were strongest, elect all colored men. Let the 30,000 white Republicans elect theirs, in the counties where they predominated.

The band played "Hail to the Chief" and other tunes.

Two colored reporters were noticed in the crowd, pencil in hand.

Universal regret was experienced at the absence of the chief engineer of the Slander Mill, as he understands ciphers, and could have scentably appreciated the speech.

Latest Market Reports.

[CORRECTED DAILY.]

CONSTITUTION OFFICE,
ATLANTA, May 2, 10 o'clock, P. M.

Market closed quiet at unchanged quotations.

GENERAL MARKETS.

NASHVILLE, April 30.

FLOUR—Market steady and firm, as follows: Superfine 4 50; extra, 5 00; family 6 00; fancy 6 75.

CORN—Sales to-day of 2,300 bushels, at 1 20 per bushel, sacked and delivered in depot.

CINCINNATI, April 28.

CORN—The receipts were not so liberal as yesterday; an increased demand was experienced and we have to report decidedly firmer, though no advance was obtained, but the tendency at the close was strongly upward. The distillers are the principal purchasers, though there was a fair inquiry from the local dealers. We quote sound mixed 90c at the lower depots and on the landing, but there were few sellers at the close at this rate. White and pure yellow shelled is held 1a2c higher than mixed, but buyers generally are making no distinction. There is no demand for export.

BULK MEATS—Holders are firm in their views and are contending for full prices; but few sales were effected, the rates asked being above the views of buyers. Shoulders are held at 11¾c loose, but 11¾c more nearly represented the views of buyers. A sale was made at 11¾c, delivered at an interior point. Rib sides are in demand at 14½c loose, but ¼c more is asked. Clear rib sides are held at 15c, and clear sides 15½c. Hams are in request at 14¾a14¾c.

BACON—There was not much trading, owing to the extreme views of holders. Shoulders sold to a moderate extent at 12¼ on the spot, and 12¾ delivered at Indianapolis. Clear rib sides sold at 16, and few out of smoke unsold. For clear sides 16¾ was paid. Hams are higher, and we now quote sugar-cured 18a18½, and plain hams sold at 17. Dispatches from New Orleans state that the first premium at the Louisiana State Fair for sugar-cured hams was awarded to the "Banner" brand of this city. They are cured by Messrs. Evans, Lippincott & Cunningham.

LARD—The market is quiet, but holders are firm and insist on full prices. Kettle rendered leaf is held at 16½ for city. Choice country sold at 16¼. Nothing transpired in steam. It is generally held out of the market.

HAY—The demand for the best descriptions is sufficient to take all coming forward, and full prices are realized, but poor qualities are moving off slowly. No. 1 timothy is selling at 20 00a21 00 per ton, and fair to good 17a19, in bales on arrival. Inferior qualities have been sold at 14 00a15 00.

HEMP—The market remains quiet.

WHISKY—There was some increase in the demand, and the market was firmer, and prices are tending upward. Holders now ask 1 00 for patent, and 1 01 for old process, and some sales were effected at these rates.

CHATTANOOGA, April 30.

Corn is becoming scarce, and selling by car load at 1 25, with a good demand, and upward tendency.

DRY GOODS—During the past week there has been only a fair—although healthy—business doing in dry goods. The commission houses have been active in exhibiting their goods, and in the aggregate are disposing of a fair amount; still, jobbers are only taking goods in very limited quantities at a time, preferring to duplicate as their demands may require, rather than carry heavy stocks. We do not hear of any speculative demand for any class of goods, business being entirely of a legitimate and healthy character. No jobs or drives worthy of note are now being offered. For all staple goods there has been more regularity the past week than for some time past.

With gold and cotton as at present quoted, but little change can be looked for in prices of staple dry goods for sometime to come. Buyers generally appreciate this fact; although not buying largely, there is no special hesitation from any anticipation of lower prices.

The Western trade has shown a little more activity of late, and reports from that section are more encouraging.

The Southern trade at present is light. Buyers from the New England States, Pennsylvania, and Central and Western New York, are now coming in quite freely, and it is thought that the month of May will bring a good trade.

In shawls and balmoral skirts there is a large and well assorted stock, the prices of which have been steady, with only fair sales for the past week. Fancy goods, notions, and light hosiery goods, have been in a little better demand from the near-by trade. There is a better feeling relative to the best class of imported dress goods, with stock somewhat reduced in first hands. Low grades are plenty, and offered at very low and irregular rates. In delaines there has not been a very active trade, and now Hamiltons, Manchesters and Pacifics are jobbed at 15. Organdies, Percales Piques, Lawns, Alpacas and Poplins are having a fair demand, with a good prospect for May and June, although there is no marked feature to note.

Prints have not been selling in as large quantities the past week as earlier in the season; the total sales, however, have been quite satisfactory. The agents have only a moderate stock of prints on hand, and are holding them at firmer prices. Garner has advanced his Shirtings and Mournings to 10c, and Fancies to 10 1-2c, which are now the regular prices with the jobbing houses. The agents have advanced Sprague's Fancies to 11c; do Shirtings, 10 1-2c; do Assorted Frock, 11 1-2c; do Red, 11c; do Green, 11c. Hartel's Fancies have also been advanced to 11c. There has been some doubt expressed as to the propriety of this movement on the part of the agents at so late a period in the season.

Brown Shirtings and Sheetings have had quite an active trade in small lots. There is now a good supply of these fabrics in the market, and buyers have little difficulty in making their selections. There have been fewer changes in prices this week than usual.—*N. Y. Mercantile Journal.*

☞ We arrived in Atlanta about 5 o'clock in the afternoon, and the striking change produced in appearances since our last visit, was at once magic and sublime. Early, subsequent to the war, it was our fortune to stop over in the place for a day or two, and at that time the whole city was in ruins, and it was but natural for us to expect to discover some vestiges of the former destruction. But no such indications remain. The area over which the city extends is greater considerably than ever before, and progress is moving on at a marvelous rate. Population is rapidly increasing, and improvement is plainly visible in all parts of the city. Nature has separated the place into hills and valleys, and all over these there are elegant dwellings, beautiful cottages and inviting gardens with no scarcity of substantial stores, all of which, in the bright tints of early spring, present an appearance of rare beauty and attraction.

Our first call was upon THE CONSTITUTION office, and we can not refrain from giving expression in terms of the highest appreciation and eulogium, the kind and courteous treatment we received from the able and affable gentlemen engaged in the publication of this most excellent paper. THE CONSTITUTION is conducted by Col. I. W. Avery as head center, with C. W. Hubner and W. G. Whidby, Esqs., as right and left supporters, together with a complete corps of assistants, and under their management this paper has attained an unprecedented success, having the largest circulation of any paper published in Atlanta.—*Editorial Cor. Lafayette Reporter.*

Local and Business Notices.

RONDEAU & CO.,
Wholesale and Retail Dealers in Furniture, 15 Decatur Street. Largest stock in the State. Defy competition.
apr17-d30d

HAVE YOU HEARD THE NEWS?
Those superb smoked meats, lard, etc., consigned to M. E. Cooper, No. 4 Broad street, go out about as fast as they come in. A few tierces elegant hams left. New invoices at hand. may3-d2t

EQUINE Remedies the most approved.

ASK your Grocer or Druggist for Sapollo if you want a really good thing. apl28-dtf

TRY the Equine Remedies.

TO FASHIONABLE YOUNG MEN.—Who is your hatter? J. C. Holbrook, opposite National Hotel, Peachtree Street.
apr14-d1m

JOHN KEELY has now on hand and will receive for the next two weeks, a choice lot of dress goods, in Grenadines, Silk Poplins, Piques, Japanese cloths, and Muslins, which will be offered low; also Parasols, Hosiery, and as complete an assortment of Bed Spreads, Counterpanes, etc., as has ever been offered in the city.
Purchasers would do well to call soon.
may 1-d2w.

EQUINE Remedies never disappoint.

BRUSSELS CARPETS.
S. S. KENDRICK & SON have made great reductions in the prices of Brussels and 3 Ply Carpets. Come and price them. Low grades of Carpets; also, Cornices, Lace Curtains, Mattings, Window Shades, etc., Marietta St., Atlanta, Ga.
may 1-dtf.

THE United States Hotel, Louisville, Ky., is only two blocks east and west from two Presbyterian Churches.
may 1-d1w.

HAM for the hungry, Bologna Sausage for the sad, Lager Beer for the lazy, Wine for the weary, and good cheer for the cheerless, at JOHN PEEL'S,
mar29-tf on Marietta Street.

READ Geo. H. Dadd's certificate.

TO SCEPTICS.—The almost daily receipt of voluntary testimonials from every part of the country, from Physicians, Clergymen, old and young, male and female, is sufficient to convince the most sceptical that DR. TUTT'S EXPECTORANT is the most valuable LUNG BALSAM of the age; many wonderful cures have been performed by it, as may be seen by hundreds of certificates in the hands of the proprietor. Try it and you will doubt no longer.
apr29-d1w

EVERYBODY uses Equine Remedies.
apr29-d1w

Read What the Delmonico of the South says:

Messrs. McBride & Co.: We have given the Eureka Coffee Pot a fair trial. Its merits far excel our expectations. Simple in its construction, the help find no difficulty in its use. Its condensing apparatus works like a charm, retaining all the strength and aroma of the coffee.

It is the Coffee Pot of the age.

Respectfully,
Pease and his Wife.

Kerosene, warranted to be 110 degrees fire test, for 40 cents per gallon, at McBride & Co.'s.

Diamond Oil, 190 degrees, for 75 cents.

From the Norfolk Daily Journal, Dec. 31, 1869.]

KOSKOO.—This medicine is rapidly gaining the confidence of the people, and the numerous testimonials of the virtues, given by practitioners of medicine, leaves no doubt that it is a safe and reliable remedy for impurity of the blood, liver disease, etc.

The last Medical Journal contains an article from Prof. R. S. Newton, M. D., President of the E. Medical College, city of New York, that speaks in high terms of its curative properties, and gives a special recommendation of Koskoo to the practitioners of medicine. This is, we believe, the first instance where such medicines have been officially endorsed by the Faculty of any of the medical colleges, and reflects great credit upon the skill of Dr. Lawrence, its compounder, and also puts "Koskoo" in the van of all other medicines of the present day.
feb26-d&w6m

SAPOLIO cleans and polishes, and is better and cheaper than soap for all purposes, save washing clothes. apl28-dtf

A NEW DISCOVERY!!
PHALON'S
"VITALIA;"
OR,
Salvation for the Hair.

CLEAR AS WATER!
WITHOUT SEDIMENT!!
OPEN TO THE LIGHT!!!

For Restoring to Gray Hair its Original Color.

PHALON'S "VITALIA" differs utterly from all the hair coloring preparations heretofore used. It is limpid, sweet smelling, precipitates no muddy or slimy matter, requires no shaking, imparts no stain to the skin. Hold it to the light and it is clear and colorless. It leaves no mark on the scalp; yet it reproduces in gray hair the natural color that time or sickness may have bleached out of it.

☞ Phalon's Vitalia ☜ is for one sole purpose, that of reproducing, with absolute certainty, the natural color of the hair. It is not intended as a daily dressing, nor for removing scurf or dandruff; nor for curing baldness; nor for stimulating the growth of the hair.—These objects may be accomplished after the color has been fixed with the Vitalia, by Phalon's Chemical Hair Invigorator.

THE VITALIA is a harmless and unequaled preparation for the reproduction of the original hue of gray hair, and nothing else. This is accomplished in from two to ten applications according to the depth of shade required. Sold by all druggists.

"BAD BLOOD."

"The Life is the Blood."

FROM it we derive our strength, beauty, and mental capabilities. It is the centre of our being, around which revolves all that makes existence happy. When this source is corrupted the painful effects are visible in many shapes, prominent among which is

SCROFULA.

This is a taint or infection of the human organism, and probably no one is wholly free from it. It exibits itself in various shapes—as Ulcers and Sores, Decayed Bones, Diseased Scalp, Sore Eyes, Weak and Diseased Joints, St. Vitus' Dance, Foul Discharges from the Nostrils, Eruptions, Glandular Swellings, Throat Affections, Rheumatism, Heart Affections, Nervous Disorders, Barrenness, Disorders of the Womb, Dropsy, Syphilitic Affcions, Liver Complaint, Salt Rheum, Dyspepsia, Neuralgia, Loss of Manhood and General Debility.

It has been the custom to treat these diseases with Mercury and other Mineral substances, which, though onsetimes producing a cure, often prove injurious and entails misery in after life. The long known injurious properties of these so called alterative and purifiers has led the philanthropical man of science to explore the arena of nature, the result of which has been the discovery of a vegetable product which possess the power of eradicating these Taints from the Blood.

DR. TUTT'S
COMPOUND EXTRACT OF
SARSAPARILLA AND QUEEN'S DELIGHT

Is the acknowledged antidote to all Blood Diseases. By its use the afflictions above enumerated can be permanently banished, and the Source—the Centre of Life—the Blood, be maintained in all its purity and vigor.

For Diseases produced by the use of Mercury, and for Syphilis, with its train of evils, this Compound is the only sure antidote.

To the poor creature, enfeebled in mind and body, by secret practices, whose nerves are unstrung, and countenance downcast

The Sarsaparilla
AND
QUEEN'S DELIGHT

is a blessing. Try it fairly, and your nerves will be restored to their wonted vigor, and your dejected countenance be made radiant with the consciousness of

Restored Manhood.

Being free from violent minerals, it is adapted to general use. The old and young may use it; the most delicate female at any time may take it; the tender infant, who may have inherited disease, will be cured by it.

For Purifying the Blood
USE
DR. TUTT'S
Extract of Sarsaparilla
AND
QUEEN'S DELIGHT.

When used in the Spring it removes all humors which infest the system; and banishes the languor and debility peculiar to that season of the year. Itacts promptly on the

Liver and Kidneys,

Producing a healthy action of the important organs by which all the impurities of the system are carried off, and the result is

A Clear Skin, a Good Appetite, and Buoyant Spirits.

PREPARED BY
WM. H. TUTT & LAND,
AUGUSTA, GEORGIA,
And Sold by Druggists Everywhere.
apr21-dtf&eow

Wagon Material.

IN store and arriving, a large stock of Wagon Material, manufactured out of the best Northern Timber, Hubs, Spokes, Rims, Shafts, Seats, Bodies, Wheels, etc.

WESTERN & ATLANTIC RAILROAD!

GREAT
REDUCTION IN FARE!

NOW IS THE TIME TO TRAVEL
BY THIS
POPULAR and FAST ROUTE!

From Atlanta to New York,
via W. and A. R. R.
ONLY $33.

FROM ATLANTA TO PHILADELPHIA,
via W. and A. R. R.,
ONLY $31.

FROM ATLANTA TO BALTIMORE OR WASHINGTON,
via W. and A. R. R.
ONLY $29.

By this Route the Traveling Public have

A SMOOTH TRACK,
Fine, Clean Cars,
CAREFUL ATTENTION,
GOOD EATING HOUSES,
Magnificent Scenery,
SLEEPING CARS ON ALL NIGHT TRAINS.

It is Cheaper to Travel than to Stay at Home.

☞ Tickets for Sale at the Passenger Depot and National Hotel.

B. WWRENN, General Ticket Agent.
A. L. HARRIS, M. T. and Supervisor.
FOSTER BLODGETT, Superintendent.
apr5 d1m

T. W. SIMMONS,
GROCER,
DEALER IN
LIQUORS,
IMPORTED WINES,
FOREIGN AND DOMESTIC FRUITS,
Norcross Building,
Under National Hotel,
PEACHTREE STREET.

Just Received.

20 BARRELS Golden Russett Apples, in fine order and for sale by
T. W. SIMMONS,
Under National Hotel.

In Store and to Arrive.

50 BOXES Palermo Oranges,
20 boxes Messina Lemons, at
T. W. SIMMONS',
Under National Hotel.

Choice Goshen Butter,

RECEIVED TO-DAY, by
T. W. SIMMONS,
Under National Hotel.

Cheese! Cheese!

THE very finest New York Dairy for sale by
T. W. SIMMONS,
Under National Hotel.

Eagle Hams.

EAGLE HAMS! Excelled by none. For sale at 23 cents per pound, at
T. W. SIMMONS,
Under National Hotel.

Coffee! Coffee!

THE best old Government Java at 31c, for One Dollar; the best Rio, 4 lbs. for One Dollar, at
T. W. SIMMONS',
Under National Hotel.

2,000 Fresh Baracon Cocoanuts,

DIRECT from the ship "Lost Canoe," at Charleston, on the 28th, for sale at
T. W. SIMMONS,
Under National Hotel.

Try It! Try It!

THE best Mince Meat, cheaper than it can be made. Just as nice and less trouble to buy it from
T. W. SIMMONS,
Under National Hotel.

Fine Teas! Fine Teas!

YOUNG HYSON,
English Breakfast,
Imperial,
Gunpowder,
Japan.
The finest grades. Made a specialty by
T. W. SIMMONS,
Under National Hotel.

Crackers! Crackers!

IN endless variety and of the finest grades, for sale by
T. W. SIMMONS,
Under National Hotel.

Sundries! Sundries!

CANNED GOODS of every kind—Pickles, Pickles in bottles, White Wine and Cider Vinegar, Sugar Syrup, Lard, Hams, Breakfast Bacon, Dried Beef, Root Tongues, and anything wanted in the Grocery line, for sale by
T. W. SIMMONS,
Under National Hotel.
apr19-d1m

R. P. LEE, At Covington, Ga.
LEE BROTHERS, At Griffin, Ga.
LEE & MORRIS, At Jonesboro, Ga.
PROPRIETORS.

LIVERY AND SALE STABLES,

CAN furnish any kind of conveyance, at all times. Horses and Gold & Horses, Carriages and Buggies, to be had at reasonable rates. Stock bought and sold on commission. Stables on Alabama street, between Broad and Forsyth.
apr19-d1m

GET THE BEST

Hart & Hensley,
Provision Dealers, General Commission Merchants and Curers of the celebrated
C. C. C. HAMS
No. 72 South Market Street
NASHVILLE, TENN.,
Pork Bacon, Bulk Meats, Lard, Flour, etc., etc.
apr9-d2m

MERCHANTS AND BUSINESS MEN,

Look to your Interest!

ADVERTISE!

The Washington Gazette,

PUBLISHED AT

Washington, Wilkes County, Ga.,

IS one of the best advertising mediums in Middle Georgia. The Gazette has a good circulation where there are a large and intelligent class of purchasers.
Advertisements inserted at reasonable rates.
☞ Address all orders to
apr16-d1f JAS. A. WRIGHT, Proprietor.

LANDSBERG'S

LUMBER YARD,

OPPOSITE GEORGIA RAILROAD DEPOT.

White Pine Sash,

DOORS AND BLINDS.

apr20-

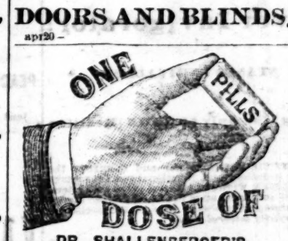

DR. SHALLENBERGER'S
Fever and Ague
ANTIDOTE
Always Stops the Chills.

This Medicine has been before the Public fifteen years, and is still ahead of all other known remedies. It does not purge, does not sicken the stomach, is perfectly safe in any dose and under all circumstances, and is the only Medicine that will

CURE IMMEDIATELY

and permanently every form of Fever and Ague, because it is a perfect Antidote to Malaria.

Sold by all Druggists.
nov13-d&w1y

ATLANTA, GA., April 26, 1870.

In accordance with the action of the City Council, property owners on the streets named in the following resolution, are hereby notified to have cut stone pavements layed down in front of their respective lots by the 1st day of July, 1870.

Resolved, That the Street Committee be authorized to have flag stones laid down on the sidewalks of Whitehall and Peachtree streets, from Peters to Church street, where there is no flagging; on both sides of Broad street, from Mitchell to Marietta streets; on Mitchell, from Whitehall to Forsyth streets; Hunter street, from Whitehall to Forsyth street; Walton, from Peachtree to Forsyth; Marietta and Decatur, from northwest corner of the Capitol to the Willingham building; Pryor, from Alabama to Hunter.

All parties failing to comply with the above notice in the time prescribed, will be proceeded against under section 43, of the new City Code.

M. MAHONEY,
J. H. CALLOWAY,
M. T. CASTLEBERRY,
Street Committee.
apr27-d10t

MURPHY & MERRIAMS'

LUMBER YARD,

Corner of Hunter and Forsyth Streets,
(REAR OF OLD DAVIS HALL.)

NOW ON HAND and constantly receiving full stocks of

SOUTHWESTERN GEORGIA LUMBER,

Of all descriptions, Laths, etc.
apr21-d1m

The Best Book for the Guitar Yet Published!

HAYDEN'S
New and Improved Method
FOR THE
GUITAR!

A WORK which will greatly facilitate the study and give a thorough knowledge of this delicate-toned instrument.

In addition to progressive studies, it contains a large collection of instrumental pieces and popular songs of the day.

BY W. L. HAYDEN.

Price, $3 00. Sent post-paid on receipt of price.
DITSON & CO.,
apr21-d2w Boston and New York.

WM. LITTERER. A. D. CABLER.

LITTERER & CABLER,

Wholesale Druggists,

AND DEALERS IN

DRUGS, MEDICINES AND PHYSICIANS' SUPPLIES,

Paints, Oils, Window Glass, Dye-Stuffs, Wines, Liquors, Landreth's Garden Seeds, Patent Medicines, Writing Paper, Pens, Pencils, Inks, Perfumery, Toilet Articles, and all articles kept by Druggists. Also, Sole Proprietors of Oil Extract of Bloggotis, Cabler's Compound Syrup Blackberry Root and Listerer & Cabler's Nerve and Bone Liniment,

S. W. Corner Market and Broad Sts.,
NASHVILLE, TENN.,
DR. J. J. GOWEN,
HENRY C. SPURLOCK, } Salesmen. apr9-d1y

CARPETS AND CURTAINS

For the Spring Trade.

S. S. KENDRICK & SON have the pleasure of announcing the complete arrival of their new stock of

BRUSSELS CARPETS,
INGRAIN CARPETS,
3-Ply Carpets, Hemp,
VENETIAN STAIR CARPETS,
WHITE AND CHECK MATTINGS,
FLOOR OIL CLOTHS
All widths; an entire new stock of
CORNICES AND LACE CURTAINS,
And Curtain Goods generally.

MATTINGS are a specialty with us. The choicest buyers can be suited. Our styles are new and of remarkable beauty in design.
☞ Work done in all parts of the city.

FURNITURE!

I WILL SELL FOR THE NEXT THIRTY DAYS,
LOWER THAN has EVER been OFFERED,
IN THE CITY,
MY ENTIRE STOCK OF FURNITURE,
COMPOSED OF
PARLOR, BED-ROOM AND DINNING.
To satisfy yourself call soon and Price, at
W. K. FOX'S,
No. 7 Broad Street, - - - - - - - Atlanta, Ga.
I AM DETERMINED TO SELL. ☞ TERMS, CASH. apr24-dtf

1870. SPRING STOCK. 1870.

M. C. & J. F. KISER,

76 Whitehall Street,
Wholesale and Retail Dealers in
FOREIGN AND DOMESTIC DRY GOODS
Yankee Notions, Boots and Shoes, Hats, Caps and Straw Goods.

KEEP constantly on hand a large assortment in every department selected with great care, and bought at the lowest prices from importers and Manufacturers, and which we are offering to the trade at prices to correspond with the late decline in Gold.

Our WHOLESALE DEPARTMENT is up-stairs, and entirely separate from our Retail Department, and we are prepared to offer great inducements to COUNTRY MERCHANTS, who are respectfully invited to examine our Stock before purchasing elsewhere.

We are Agents for the Princeton Factory, Athens, Ga., and sell at Factory Prices. Their PREMIUM COTTON YARNS, first Premium awarded, State Fair, 1869; also, their deavy Shirtings, Plaid Osnaburgs and Stripes.

Also sole Agents for Brumby & Woolfe's PREMIUM HOME-MADE SHOES. These Shoes were awarded the highest Premiums at the State Fair, 1869, and the Silver Cups are here on exhibition. apr24-d2m

New York, Philadelphia and Baltimore.
COME TO ATLANTA!

H. K. SHACKLEFORD,

Wholesale Liquor Dealer,
MARIETTA STREET, - - - ATLANTA, GA.,
Sole Agent for J. F. Tobias & Co.'s
Fine Wines, Brandies, Whiskies, Gins, Etc.

WILL duplicate any bill of pure PROOF LIQUORS bought in any of the above mentioned markets. Call and examine my stock before purchasing. Being

THE BEST AND PUREST LIQUORS IN THE SOUTH,
They Are also the Cheapest.

Orders from Dealers throughout Georgia and Alabama promptly filled.
apr16-d3m

D. L. GRAVES,

General Commission and Flour Merchant,

OFFICE AND SAMPLE ROOM,
52, West Side Whitehall Street, Atlanta, Georgia.

I HAVE this day established a Depot in this city for the sale of Fancy and other grades of Flour and Pure Kentucky Whisky, manufactured and distilled at my Merchant Mills and Distillery, Lebanon, Ky. I will have constantly arriving,

BACON AND PRODUCE,

of all kinds, and always on hand a full Stock of Flour of the well known and approved brands, "Robert E. Lee" and "Belle of Lebanon" Flour, and

"Pat Cleburne" and "Blue Grass" Whisky.

As my motto is "Quick and Fast," I will sell at prices to suit the times. Buyers will please call and examine my stock before purchasing elsewhere. mar19-d3m

HOWELL GANO & CO.,
Hardware Merchants,
138 WALNUT STREET, CINCINNATI.

HARDWARE, CUTLERY AND GUNS.
HOWELL GANO & CO.
138 Walnut Street, - - - - Cincinnati, Ohio.
apr27-eo1m

READ THE FOLLOWING CERTIFICATES. Hundreds of others could be given. See what Col. Calhoun says: When a young man, I resided in one of the malarious districts of Mississippi, and while there contracted Liver disease, from which I have suffered ever since. I have tried, I believe, all Liver Medicines, and do not hesitate to say that Dr. Ed. Smith's Liver Tonic is, by far, superior to anything I have ever tried. J. LAWRENCE CALHOUN, Marietta, Ga.

Dr. E. Smith's Liver Tonic is beyond all question a most excellent Liver Medicine. Having fully tested its virtues, we take great pleasure in assuring those who may be afflicted with Torpid Liver or Constipated Bowels, that no better or safer medicine can be found. J. E. Dean & Moneghan, Esq. Geo. L. Smith, Newman, Ga., Rev. L. J. Davies, Fayetteville, LaGrange District, Ga., Rev. R. P. Bird, West Point, Ga.; J. A. Hammonds, of Dr. Adkins, Ga.

HORSE AND CATTLE REMEDIES.

The Best and most Reliable ever offered to the Public.

The American Magnetic

EQUINE CONDITION POWDERS

CERTIFICATE.

I here

THE ATLANTA CONSTITUTION.

FUNERAL HYMN.

JOHN G. WHITTIER.

With silence only as their benediction,
God's angels come,
Where in the shadow of a great affliction,
The soul sits dumb.

Yet would we say what every heart approveth,
Our Father's will,
Calling to him the dear one whom he loveth,
Is mercy still.

Not upon us, or ours, the solemn angel
Hath evil wrought,
The funeral anthem is a glad evangel,
The good die not.

God calls our loved ones, but we lose not wholly
What he has given,
They live on earth in thought and deeds as truly
As in His Heaven.

LINES,

To Florence Huntington, Passamaquoddy, Me.

Sweet maiden of Passamaquoddy,
Shall we seek for communion of souls
Where the deep Mississippi meanders,
Or the distant Saskatchewan rolls?

Ah, no—for in Maine I will find thee
A sweetly sequestered nook,
Where the fair winding Skoodoowabskooseis
Conjoins with the Skoodoowabskook.

There wander two beautiful rivers
With many a winding and crook;
The one is the Skoodoowabskooksis,
The other, the Skoodoowabskook.

Ah, sweets-t of haunts! though unmentioned
In geography, atlas or book;
How fair is the Skoodoowabskooksis
When joining the Skoodoowabskook!

Our cot shall be close to the waters
Within that sequestered nook—
Reflected in Skoodoowabskooksis
And mirrored in Skoodoowabskook!

You shall sleep to the music of leaflets
By zephyrs in wantonness shook,
And dream of the Skoodoowabskooksis,
And, perhaps, of the Skoodoowabskook!

When awakened by the hens and the roosters,
Each morn, you shall joyously look
On the junction of Skoodoowabskooksis
With soft gliding Skoodoowabskook!

Your food shall be fish from the river,
Caught upon the point of a hook,
From murmuring Skoodoowabskooksis
Or wandering Skoodoowabskook!

You shall quaff the most sparkling of water,
Drawn forth from a silvery brook,
Which flows to the Skoodoowabskooksis,
And then to the Skoodoowabskook!

And you shall preside at the banquet,
And I will wait on you as cook;
And we'll talk of the Skoodoowabskooksis
And tell of the Skoodoowabskook!

Let others sing loudly of Saco,
Of Quoddy and Tattamagouche;
Of Kennebecasis and Quanco,
Of Merigonishe and Buctouchie:

Of Nashwaak and Magaguadavique,
Of Memmerimamatericook—
There's none like the Skoodoowabskooksis,
Excepting the Skoodoowabskook!

Georgia News.

The Savannah Advertiser, 30th, says a duel in on the tapis in that city.

The Madison Farm Journal announces the death of Mrs. Ann Day in that town, on the 28th, aged 77.

The Columbus Enquirer calls the Georgia Legislature "The Congressional Agency."

The News says an elegant church has been erected in Valdosta, by the members of the Christian Church.

The Valdosta Times, 29th, records the death of Hon. S. M. Varnedoe, of the place on the 23d ult.

The Athens Banner, 29th, says there is no scarlet fever in the place, but the measles are running through town.

The Rome Courier, 30th, records the decease of Dr. Chas. A. Wheeler, of Wills Valley, Ala., formerly of Lincoln county, Georgia.

Wm. B. Brown, of Marion county, formerly member of the State Senate, died in Americus last Friday, while on his way to Atlanta.

The Cuthbert Appeal reports a regular fight in its town, last week, between negroes of the Methodist and the Baptist persuasions.

The Americus Courier says the subject of a railroad connection between that place and Lumpkin, via Preston, is again reviving in public interest.

The Troy Advertiser states that the people of Crenshaw county, ratified the subscription made by the County Commissioners to the Brunswick and Vicksburg Railroad.

A communication in the Dahlonega Signal, 29th, states that rich deposits of gold have been discovered on the farm of B. O. Thompson, ten miles from Cumming, Georgia.

The Talbotton Young American states that an old negro woman, in that town, knocked her husband over with a chair at church, recently, for refusing to contribute to a fund for completing a new church.

At a meeting at Ellaville, Ga., the citizens of Schley county authorized the Ordinary to subscribe fifty thousand dollars to the stock of a proposed railroad from Newnan or Columbus, intersecting the Macon and Brunswick Road, provided the road passed through Ellaville.

In the United States District Court, in Savannah, suit is brought against Wallace Cumming, assignee of the bank of the State of Georgia, by a large number of the billholders of the old Bank of the State of Georgia, to compel a transfer of the funds of the bank, amounting now to some $150,000 available cash, from Mr. Cumming's hands, so that it can be accumulating interest for the benefit of the bank and billholders.

The Brunswick Appeal, 29th, says: The building of the telegraph line on the M. & B. R. R., under charge of Mr. W. A. Benton, from this city upward, is progressing. The wire is now up some ten miles, and that Colonel Hulbert crossed the A. & G. R. R. at No. 9, this week, and now has his track laid about three miles beyond. Within a day more he will reach the sixty-mile post.

The Augusta Constitutionalist, 30th, says Col. Wm. M. Wadley, President of the Central Railroad, Col. Wm. Johnston, President of the Charlotte, Columbia and Augusta Railroad, Maj. Tyler, Vice President of the South Carolina Railroad, and Mr. H. T. Peake, General Superintendent of the latter road, were in that city yesterday. We understand that the object of the presence of these gentlemen was to confer upon the establishment of a still more perfect system of connections at this point between the several lines centering here.

Georgia and its Capital.

A correspondent of the Richmond Dispatch, writing from Lexington, Ga., recently, says:

Notwithstanding the conspiracies of Bullock, Blodgett, McWhorter, *et id omne genus*, the Empire State steadily and at no slow pace marches on to fulfil her destiny among the brightest stars of the Union. I believe few of the Southern States and few of the Northern can show as many rapidly-growing and prosperous cities as Georgia. Atlanta, most ably called the Gate City, presents a striking illustration of Southern enterprise and energy, not unaided, it is true, by Northern capital. Spending a few days there recently, I found a compact and well built city of 30,000 inhabitants, where, five years ago, hundreds of blackened and houseless chimneys stood like grim sentinels around three solitary buildings. Those tottering chimneys, those three buildings, with the miles of rubbish and crumbling walls, marked the Atlanta of ante-bellum times, when the great Sherman left it on his desolating march to the Atlantic. The Atlanta of to-day is a large city, three miles long, as Whitehall, the principal business street, runs. The buildings are mostly large, substantial, and almost entirely of brick; the churches and public buildings elegant and imposing, and the whole city alive with business. A citizen told me there were eleven hundred buildings erected last year, and hundreds are now in progress.

The State Road has recently completed magnificent buildings, and arrangements are being consummated by the different railroad companies which centre here, to build on the site a mammoth depot, which they say will surpass anything of the kind in the United States.

LIKELY TO DIE.—We are pained to learn that Mr. Benton, who was shot and stabbed recently, in an affray at Crawford's Station, will die of his wounds—he having been given up by his physicians. In addition to the stab in the back, Mr. B. was shot through the hip and bowels. The parties who did the damage, we learn, have been released on bail.—*Macon Journal, 30th.*

Railroads.

Winter Arrangement!

—:o:—

WESTERN & ATLANTIC RAILWAY.

—:o:—

THE OLD RELIABLE PASSENGER ROUTE

TO ALL

Northern, Eastern and Western Cities,

Carrying Great Southern Express.

—:o:—

The Only Route from Atlanta

RUNNING A

Double Daily Through Train,

Preventing a possibility of twenty-four (24) hours delay, incident to lines having but one Daily Train.

—:o:—

The United States Mail

BETWEEN ATLANTA AND NEW YORK

Is Carried Exclusively by this Line.

—:o:—

On and after March 21st, 1870,
Through Passenger Trains will Leave Atlanta

8:15 A. M.--7:00 P. M.

Making close connection at Kingston for

Rome, Selma, Meridian and New Orleans.

At Chattanooga, with the East Tennessee and Georgia Railroad for all points

NORTH AND EAST VIA LYNCHBURG.

The Memphis and Charleston, for

Canton, Memphis and New Orleans,

AND POINTS WEST.

The Nashville and Chattanooga, for

Nashville and all Points North, East and West.

—:o:—

Passengers have choice of

TWENTY-SIX DIFFERENT ROUTES

FROM

Atlanta to New York

—:o:—

PULLMAN'S TRAVELING PALACES

ON ALL NIGHT TRAINS.

—:o:—

The Best Eating Houses in the Country.

—:o:—

NO MIDNIGHT CHANGES.

—:o:—

Finely Finished Cars well Heated and Ventilated.

—:o:—

QUICK TIME AND SURE CONNECTIONS.

—:o:—

Tickets for sale at all Ticket Offices for all Points Reached by this Line.

—:o:—

FARE SAME AS BY OTHER ROUTES.

—:o:—

Baggage Checked Through

—:o:—

☞ We do not advertise our Conductors. Their deportment and attention do that.

B. W. WRENN, Gen. Ticket Agent.
A. L. HARRIS, Master Transportation.
FOSTER BLODGETT, Superintendent,
nov26-d3m

THE

GREAT SOUTHERN

PASSENGER AND MAIL

ROUTE!

VIA

ATLANTA AND AUGUSTA!

TO Charleston, Columbia, Charlotte, Raleigh, Wilmington, Weldon, Richmond, Washington, Baltimore, Philadelphia and New York.

CONNECTIONS by THIS LINE are most certain and sure at all seasons.

THE EATING HOUSES

On this Line have been thoroughly overhauled and refitted. Ample time is given for Meals, and at regular hours.

CONDUCTORS on this Line are affable and courteous to passengers.

NO CHANCE OF CARS

BETWEEN

West Point, Ga., & Wilmington, N.C.

Quick Time and Sure Connection

VIA GEORGIA RAILROAD.

Passengers can purchase Through Tickets and have their Baggage Checked through from

New Orleans, Mobile, Montgomery, Columbus, and Atlanta,

TO

Richmond, Baltimore, Washington, Philadelphia, and New York.

BY

Four Different Routes, via Augusta, Kingsville, and Wilmington; via Columbia, Charlotte and Raleigh; via Columbia, Danville and Richmond; via Atlanta, Augusta, Wilmington and Bay Line.

FARE AS LOW BY AUGUSTA

AS ANY OTHER ROUTE.

Pullman's Palace Sleeping Cars

ON

All Night Trains Leaving Atlanta

BY THIS ROUTE.

Passengers wishing to go North by Sea will find a

Splendid Line of Steamships

From Charleston, S. C., to Baltimore, Philadelphia Boston and New York.

THE CHARLESTON STEAMSHIPS

Offer every inducement to Passengers, with Tickets supplied with every luxury the Northern and Charleston Markets can afford, and for Safety, Speed and Comfort are

UNRIVALLED ON THE COAST.

Through Tickets on Sale at

Montgomery, West Point & Atlanta,

TO

NEW YORK VIA CHARLESTON STEAMSHIPS

J. A. ROBERTS,

General Ticket Agent, Georgia Railroad.
april1-dly

KOSKOO!

THE GREAT REPUTATION

Which KOSKOO has attained in all parts of country

AS A GREAT AND GOOD MEDICINE

And the Large Numbers of Testimonials

which are constantly being received from Physicians, and persons who have BEEN CURED by its use, is CONCLUSIVE PROOF of its REMARKABLE VALUE.

AS A BLOOD PURIFIER,

IT HAS NO EQUAL,

BEING POSITIVELY

The Most Powerful Vegetable Alterative Yet Discovered.

DISEASES OF THE BLOOD.

"The life of the flesh is in the Blood," is a Scriptural maxim that science proves to be true. The people talk of bad blood, as the cause of many diseases, and like many popular opinions, this of bad blood is founded in truth.

The symptoms of bad blood are usually quite plain—bad Digestion—causes imperfect nutrition, and consequently the circulation is feeble, the soft tissues loose their tone and elasticity, and the tongue becomes pale, broad, and frequently covered with a pasty, white coat. This condition soon shows itself in *roughness* of the skin, then in ERUPTIVE and ULCERATIVE diseases, and when long continued, results in serious lesions of the Brain, Liver, Lungs, or urinary apparatus. Much, very much, suffering is caused by impure blood. It is estimated by some that one-fifth of the human family are affected with scrofula in some form.

When the Blood is pure, you are not so liable to any disease. Many impurities of the Blood arise from impure diseases of large cities. Eradicate every impurity from the fountain of life, and good spirits, fair skin and vital strength will return to you.

KOSKOO,

AS A

Liver Invigorator!

STANDS UNRIVALLED.

Being the only KNOWN Medicine

that EFFICIENTLY *stimulates* and CORRECTS the *hepatic secretions* and functional DERANGEMENTS of the LIVER, WITHOUT DEBILITATING the system. While it acts *freely* upon the Liver *instead of copious purging*, it *gradually changes* the discharges *to a perfectly natural state.*

SYMPTOMS OF LIVER COMPLAINT AND OF SOME OF THOSE DISEASES PRODUCED BY IT.

A sallow or yellow color of the skin, or yellowish-brown spots on the face and other parts of the body; dullness and drowsiness, sometimes, headache; bitter or bad taste in the mouth, internal heat; in many cases a dry, teasing cough; unsteady appetite; sometimes sour stomach, with a raising of the food; a bloated or full feeling about the stomach and sides; aggravating pains in the side, back, or breast, and about the shoulders; constipation of the bowels; piles, flatulence, coldness of the extremities, etc.

KOSKOO!

Is a remedy of *Wonderful Efficacy* in the *cure* of diseases of the Kidneys and Bladder. In these Affections it is as near a specific as any remedy can be. It does its work kindly, silently, and surely. The Relief which it affords is both certain and perceptible.

DISEASES OF THE KIDNEYS AND BLADDER.

Persons unacquainted with the structure and functions of the Kidneys can not estimate the *importance* of their *healing action.*

Regular and sufficient action of the Kidneys is as important, nay, even more so, than regularity of the bowels. The Kidneys remove from the Blood those effete matters which, if permitted to remain, would speedily destroy life. A total suspension of the urinary discharges will occasion death from thirty-six to forty-eight hours.

When the Urine is voided in small quantities at the time, or when there is a disposition to Urinate more frequently than natural, or when the Urine is high colored or scalding with weakness in the small of the back, it should not be trifled with or delayed, but Koskoo should be taken at once to remedy the difficulty, before a lesion of the organs takes place. Most of the diseases of the Bladder originate from those of the Kidneys, the Urine being imperfectly secreted in the Kidneys, prove irritating to the Bladder and Urinary passages. When we recollect that medicine never reaches the Kidneys through the general circulation of the Blood, we see how necessary it is to keep the Fountain of Life Pure.

KOSKOO!

Meets with GREAT SUCCESS in the CURE of

DISEASES OF THE NERVOUS SYSTEM,

Almost nine-tenths of our people suffer from nervous exhaustion, and are, therefore, liable to its concomitant evils of mental depression, confused ideas, softening of the brain, insanity, and complete breaking down of the general health. Thousands are suffering to-day with broken-down nervous systems, and, unfortunately, tobacco, alcohol, late hours, over-work (mental and physical), are causing diseases of the nervous system to increase at a fearful rate.

The symptoms to which diseases of the nervous system give rise, may be stated as follows:

A dull, heavy feeling in the head, sometimes more or less severe pain or headache; Periodical Headache, Dizziness, Noises or Ringing in the Head; Confusion of Ideas; Temporary Loss of Memory; Dejection of Spirits; Starting during Sleep; Bad Dreams; Hesitation in Answering Questions; Dullness of Hearing; Twitching of the Face and Arms, etc., which, if not promptly treated, lead to Paralysis, Delirium, Insanity, Impotency, Apoplexy, etc., etc.

KOSKOO

Is NOT a *secret* quack remedy. FORMULA around each bottle. Recommended by the best Physicians, eminent Divines, Editors, Druggists, Merchants, etc.

The Best and Most Popular Medicine in Use.

PREPARED ONLY BY

J. J. LAWRENCE, M. D.,

ORGANIC CHEMIST,

Laboratory and Office, No. 6 Main Street,

NORFOLK, VA.

Price, ONE DOLLAR PER BOTTLE.

☞ For Sale by Druggists Everywhere. ☜
feb16—

TUTT'S VEGETABLE LIVER PILLS

Cures diseases of the Liver and Stomach

Tutt's Expectorant,

A pleasant cure for Coughs, Colds, etc.

Tutt's Sarsaparilla and Queen's Delight

The great Alterative and Blood Purifier.

Tutt's Improved Hair Dye,

Warranted the best dye in use.

These valuable preparations are for sale by all Druggists in Atlanta. june30-dly

Valuable Real Estate,

AT GAINESVILLE, GA., FOR SALE.

THE HOUSE built and occupied by Haise Bewdry, deceased, a summer residence. Any amount of Wood Land can be purchased, convenient.

Apply to E. A. GOWER,
At Cartersville,
Or, R. Y. COBB,
Gainesville, Ga.

N. B.—Some Valuable Mill Property for sale in the immediate vicinity of Gainesville. apr30-dtf

WM. WOOD & CO.,

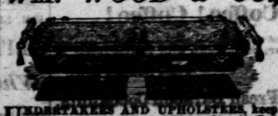

UNDERTAKERS AND UPHOLSTERS, keep on hand all qualities of Fisk's Metallic Burial Cases; also, all kinds of Wood Coffins. Will attend to Funerals at any hour, with a beautiful first class Hearse furnished or for hire. Carriages etc., will be furnished. All kinds of Upholstery work done. Furniture repaired, varnished, etc. Shop on Blood Street, adjoining the Post-office. All orders will be promptly attended to.

apr28-dly.

30,000 FEET OF

Walnut, Poplar, Pine, Oak,

SYCAMORE!

AND SO FORTH, in any quantities, which must be good and dry, for which the highest cash price will be paid at

WALTON & CO.'S CABINET FACTORY.

Small quantities will be received.

The Company has purchased the best gang variety planing machine ever brought to the city of Atlanta, of Serpentine and Scroll Work on Newel Posts, Balusters, Veranda Posts, Brackets, Table Legs, Hand Rail Moulding, and in fact we are prepared to do stick building of every description, and the curve is not quicker than one hand and a quarter. We do all kinds of Turning, under all grades of Furniture, all kinds of Scrapers of greatest merit, Office and Store Counters; also all kinds of Picture Frames, and at all times we will be glad to see all parties desiring first class work at other than the city.

Liberal Terms Offered to the Trade.

We make Ornamental Wood Letters for Signs the cheaper than they can be painted. Call and see for yourself before purchasing elsewhere.

Works, Rear Trout Street, near McPherson Barracks.

WARE-ROOMS—HAYS & GARRETT'S OLD STAND, near Depot Whitehall Street.

Whitehall Street, Atlanta, Georgia.

All kinds of Lumber and Planing executed in workmanlike manner. apr28-dly

OCB

TRADE MARK

OLD CAROLINA BITTERS.

A DELIGHTFUL TONIC

We take great pleasure in offering the

Old Carolina Bitters

to the public. They are compounded with great care, and contain some of the best Tonics in the Pharmacopeia. As evidence of the superiority of our Bitters over all others, we have certificates from many of the leading physicians in our State, who have prescribed them in their practice.

THE OLD CAROLINA BITTERS

Will be found invaluable for

Want of Appetite,
General Debility,
Chills and Fever and Dyspepsia.

We do not offer our Bitters as a cure for all diseases, but as an Aromatic Tonic, they have no equal.

For sale by all Druggists in Atlanta. Principal Depot, GOODRICH, WINEMAN & CO., Importers of Choice Drugs and Chemicals, jan15-dly Charleston, S. C.

HENRY BANKS. HENRY BANKS, JR.

Henry Banks & Son,

-DEALERS IN-

BOOTS, SHOES, LEATHER,

SHOEMAKERS' TOOLS,

LASTS, PEGS, CALF-SKINS, ETC.,

No. 6, Cherokee Block,

PEACHTREE STREET, ATLANTA, GA.

jan8 d6m

FOR

VARIOUS REASONS,

WHICH are well known to many of our readers, I. T. Banks gives better bargains for CASH in Leather and Shoe Findings, Boots and Shoes than can be had elsewhere on a credit, and all persons who wish these articles of

THE BEST

Material and Workmanship and at the same time have the largest variety to select from, may be sure they

CAN BE FOUND

—AT—

I. T. BANKS',

66 Whitehall Street.

feb16— [sep18]

CONFECTIONERIES!

F. M. JACK,

MANUFACTURER OF

CANDIES,

WHOLESALE PRICE 20 CENTS per POUND.

Crackers,

WHOLESALE PRICE 7 CENTS per POUND.

Corner Whitehall and Alabama Streets, Atlanta, Ga.
jan30-d6m

BERGER & BUTTS'

EXCELSIOR SUPER-PHOSPHATE OF LIME.

WE now offer this Standard Fertilizer to the Planters of Georgia, and as a guarantee of its great value, we need only say, that we hold certificates of Dr. R. J. Massey, Inspector of Fulton County, and Professor A. Means, at Savannah, with analysis of G. H. Williams, Analitical Chemist, Savannah, Ga. Apart from these, we hold many certificates from planters of Georgia, endorsing this article as giving the very best results.

Cash Price $70 Per Ton of 2,000 Pounds. Time Price $75 Per Ton of 2,000 Pounds.

GLENN & WRIGHT.

Baugh's Dissolved Bone.

WE are in large supply of this popular article, and offer it, as in the past, on most favorable terms. To our people, this is no New Fertilizer, and therefore, needs no eulogy or Certificates.

Price $70 Per Ton, Cash.

GLENN & WRIGHT.

feb2-dtf

FOR NEW YORK,

The Great Southern Freight and Passenger Line,

VIA CHARLESTON, S. C.

Rates Guaranteed as low as by any Competing Route.

THE SHORTEST SEA LINE NORTH AND EAST.

MARINE INSURANCE, HALF PER CENT.

The Old Established Tri-Weekly Route.

The Superior Ocean Side-Wheel Steamships

ON TUESDAYS.

CHARLESTON, 1,200 Tons, - - - - - JAMES BERRY, Commander.
JAMES ADGER, 1,200 Tons, - - - - - T. J. LOCKWOOD, "
JAMES ADGER & CO., Agents,
Adger's Wharf, Charleston, S. C.

ON THURSDAYS.

TENNESSEE, 1,650 Tons, - - - - - O. CHICHESTER, Commander.
SOUTH CAROLINA, 1,650 Tons, - - - - - SIM ADKINS, "
WAGNER, HUGER & CO., or
WM. A. COURTENAY, Union Wharves, Charleston, S. C.

ON SATURDAYS.

MANHATTAN, 1,300 Tons, - - - - - M. S. WOODHULL, Commander.
CHAMPION, 1,500 Tons, - - - - - R. W. LOCKWOOD, "
JAS. ADGER & CO., Agents, Adger's Wharf, Charleston, S. C.

These Steamships are First Class in every respect, and all under the command of men of many years' experience on the Atlantic Coast, and in speed, comfort and elegance of accommodations, are unrivalled by any Steamers from the South. Their tables are supplied with all the delicacies of the New York and Charleston Markets.

THROUGH PASSAGE TICKETS AND BILLS OF LADING

May be obtained at all of the Railroad Ticket and Freight Offices in connection with this favorite route, in South Carolina, Georgia, Alabama, Tennessee and Mississippi.

PRICE OF PASSAGE.

Atlanta via Charleston to New York, $27 50,

Including Meals and Stateroom on board of Steamers, and transfer in Charleston.

☞ Merchants ordering their Spring Goods, will find an important saving of time by directing them shipped via Charleston, S. C.

☞ Staterooms may be secured in advance without extra charge, by addressing the Agents of either Steamship Line, at Charleston.

R. D. HASELL, General Agent
Of the Great Southern Freight Line, 40 and 42 Broadway, N. Y.

HENRY R. MORGAN & CO., Agents
Of Steamship Lines, 26 Broadway N. Y.

apr6—d3m

Family Ice Machines,

THE UNDERSIGNED only manufactures Ice Machines for the use of Druggists, Confectioners and Families generally, guaranteeing to produce from 10 to 20 pounds of solid ice per hour, with ordinary well water, in summer months, and from 20 to 40 pounds per hour in winter months. Suitable for all climates and easy to operate. The refrigerator consists of a galvanized iron cylinder, which is corrugated on the outside, thereby increasing the surface for condensation.

G. P. REHMAN,
33 Maiden Lane, New York.

apr6—

Barnesville Property for Sale.

A DESIRABLE STORE HOUSE and LOT in the growing city of Barnesville, with Screens, a good well of water and stable thereto. Any one wishing to invest would do well to write to the undersigned at Dalton, Ga.

C. H. SNIDER.

apr6-3m

WANDO

MINING AND MANUFACTURING COMPANY

JOHN R. DUKES, PRESIDENT.

DIRECTORS:

J. D. AIKEN, REV. JAMES P. BOYCE,
GEO. E. GIBBON, L. D. MOWRY, F. J. PELZER.

Thomas D. Dotterer, Superintendent.

Factory East End Hasel Street—Mines on Ashley River.

Wando Fertilizer,

Recommended by Agricultural Chemists, as a Special Manure for

COTTON, CORN, WHEAT AND OTHER GRAINS,

GROUND ASHLEY RIVER BONE PHOSPHATE,

PHOSPHATE ROCK,

FOR SALE BY WILLIAM C. DUKES & CO., GENERAL AGENTS,

No. 1 South Atlantic Wharf, Charleston, C. S,

feb3-d3m

W. H FISHER, AGENT,
At McDaniel, Strong & Co., Atlanta, Ga.

THE WILLINGHAM FERTILIZER

FOR

COTTON, CORN, WHEAT.

THIS STANDARD MANURE, named after a well known practical Planter of Georgia and South Carolina, combines in a concentrated form all the fertilizing elements necessary to the production of COTTON, CORN and WHEAT, and by its use is certain to increase not only the yield, but to improve the quality of the products. It is made with a special view to the wants of the soils of the South, and can be relied upon as to excellence of material, containing highly necessary substances, the great cost of which have heretofore precluded their being in common use. It can be depended on as uniform, always reliable, and productive of good crops.

ALBANY, GA., September, 1870.

Having a full knowledge of the composition and process of manufacture of the "Willingham Cotton, Corn, Wheat and Rice Fertilizer," I have no hesitation in pronouncing it to be a most reliable fertilizer, one of the best in use, and most particularly adapted to the soil of Georgia and South Carolina. THOMAS M. WILLINGHAM.

Price per ton, 2000 lbs. Price per ton, 2000 lbs. 1st, on approved city acceptance.

B. L. WILLINGHAM,

General Supervising Agents for South Carolina, Georgia & Alabama.

PHILLIPS & MYERS,

Manufacturers and General Agents, Savannah, Georgia.

W. M. & R. J. LOWRY, AGENTS,
nov20—d6m Atlanta, Georgia.

JOHN STEPHENS, Late with Glenn, Wright & Carr. JOHN H. FLYNN, Atlanta. LOUIS GHOLSTON Atlanta.

STEPHENS, FLYNN & CO.,

General Commission Merchants,

IN GRAIN, PROVISIONS, PRODUCE, LIQUORS, ETC.

Agents for the Sale of

LIME, GUANO, VIRGINIA LAND PLASTER & SALT

Forsyth Street—Near the Capitol—Atlanta, Ga.

HAVE NOW IN STORE, ON CONSIGNMENT:

100 barrels Pink-Eye Potatoes,
100 barrels Russett Potatoes,
50 barrels Early Goodrich Potatoes,
5,000 bushels White Corn,
4,000 bushels Oats (arriving,)
300 barrels Choice Flour (in wood,)
600 barrels Flour in sacks,
100,000 pounds Bacon,
30 barrels Old Rye Whisky,
50 barrels Pure Corn Whisky,
10 barrels Virginia Apple Brandy,
25 bags Rio Coffee,
25 bales Cotton Yarns,
100,000 bales Timothy Hay (arriving,)
100 barrels Hydraulic Cement,
50 tons Virginia Land Plaster.

Agents for the Sale of Howard Lime.

Our Consignments Come Direct from Producers and Manufacturers,

And will be sold low, as our instructions are to sell promptly. Dealers will find it to their interest to give us a trial.

We are also prepared to receive and sell COTTON ON CONSIGNMENT, and MAKE ADVANCES on the same.

mar15-d3m STEPHENS, FLYNN & CO.

GEO. A. H. COLQUITT. JAMES BAGGS. H. H. COLQUITT.

COLQUITT & BAGGS,

COTTON FACTORS

—AND—

COMMISSION MERCHANTS,

Bay Street, Savannah, Ga.

sep20-d1y

CHARTER OAK STOVES

LANGFORD & McCRATH,

Wholesale and Retail Dealers in

PUMPS, TIN PLATE, SHEET IRON,

Tinners' Findings, Stoves, Lamps, Hollow-Ware, Marbleized Slate Mantels at Factory Prices. Gas Fitting and Plumbing done to order.

KEY STONE BLOCK,

Whitehall Street, Atlanta, Georgia.

☞ Agents for the celebrated "Charter Oak Stoves." sept25-dly

MARVIN'S PATENT

Alum and Dry Plaster

Fire and Burglar

SAFES.

Will not corrode the iron, scorch the contents, or lose their fire-proof qualities by age.

These are the only Safes filled with

ALUM AND DRY PLASTER!

Patent secured for an Illustrated Catalogue.

MARVIN & CO.,

No. 265, Broadway, N. Y.
No. 721 Chestnut St., Philadelphia.

feb4-d3m

JNO. L. HOPKINS. ROBT. N. BROWN.

HOPKINS & BROWN,

Attorneys at Law,

ATLANTA, GA.

(Office in Moore & Marsh's Building.)
feb22-d3m

CHANGE OF SCHEDULE.

TRANSPORTATION OFFICE M. and B. RAILROAD, Macon, April 3, 1870.

ON and after Sunday, the 3d inst., Passenger Trains on this Road will run as follows:

TRAINS SOUTH.

Leave Macon daily at	9:01 A M
Arrive at Jessup or Junction A & G R R,	4:05 P M
Arrive at Savannah	10:15 P M
Arrive at Brunswick	9:30 P M

TRAINS NORTH.

Leave Brunswick daily at	1:45 A M
Leave Savannah	3:00 A M
Arrive at Jesup	7:30 A M
Arrive at Savannah	10:50 A M
Arrive at Macon	6:30 P M

HAWKINSVILLE ACCOMMODATION TRAIN.

Leave Macon (Sundays excepted)	3:40 P M
Arrive at Hawkinsville (Sundays excepted)	6:30 P M
Leave Hawkinsville, " "	7:00 A M
Arrive at Macon, " "	10:30 A M

Trains going South make close connection at Jesup, on the Atlantic and Gulf Road, with Savannah, Bainbridge, Thomasville, Quincy, Tallahassee, St. Marks, Fernandina, Cedar Keys, Jacksonville, and all points on the Atlantic and Gulf and Florida Railroads.

Trains reaching Macon make connections with the Southwestern Railroad for Columbus, Montgomery, etc., and with Macon and Western Railroad for Atlanta, and all points North, East and West.

Baggage checked through and through tickets given for all prominent cities.

This Road leaves over

ONE HUNDRED MILES IN DISTANCE

AND

Fifteen Hours in Time,

from Macon to points in Southern Georgia and Florida.

R. SCHMIDT, S. T.
apr16-d1m

Dr. W. G. DRAKE,

RESPECTFULLY offers his Professional services to the citizens of Atlanta and vicinity in the various branches of his Profession.

The Doctor has for more than ten years devoted the greater portion of his time to the study and treating of those diseases peculiar to females.

REFERENCES—Dr. J. S. Pemberton and Col. W. H. Weeks, Atlanta.

Office—Granite Block.

Office hours from 8 to 9 o'clock A. M., and from 3 to 6 o'clock, P. M.

Consulting room private.

Residence near the corner of Baker and Pryor streets. jan28-

☞ Agents wanted in every county in Georgia, to sell the Atlanta Constitution. Liberal terms will be given. Apply at this office.